

Choral Variations on "Twinkle, twinkle, little star" ♪
キラキラ星変奏曲 Version 2.0.6

1

- The Life of Jesus Christ sung with theme and 1 + 40 variations -
～ 主題と1+40の変奏で歌い綴るイエス・キリストの足跡 ～

Viola

Choir with instrumental music

Original melody: F French folk song
Lyrics/Variations: FShigeharu Matsuo

No.1 Variation-0 小シンフォニア(Sinfonia)

Theme(0,0) in B

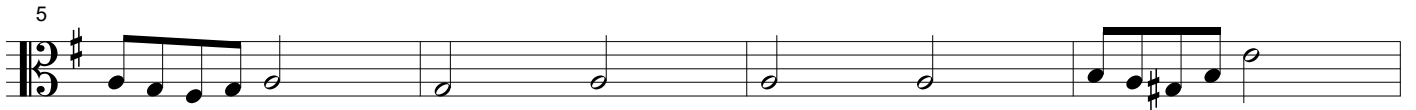
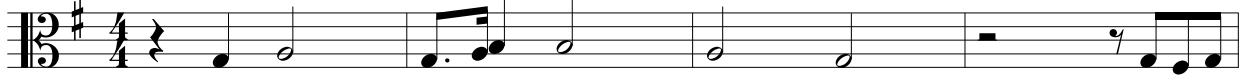

No.2 Theme 星を見上げて

Theme(0,0) in S Theme(1,1) in B

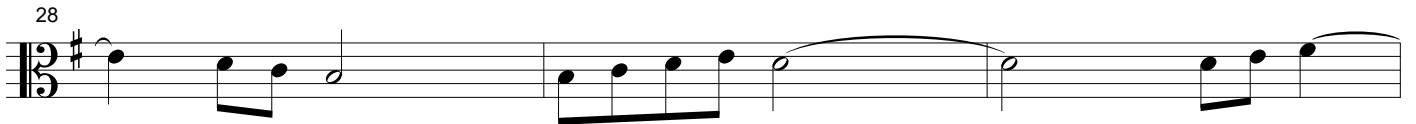
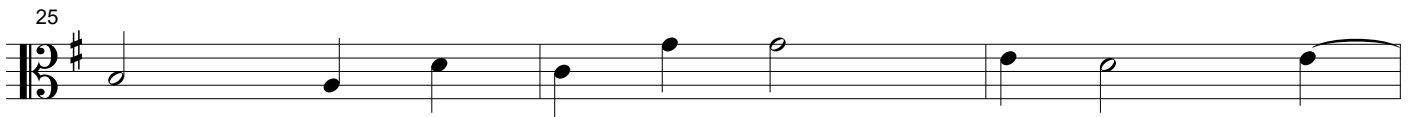
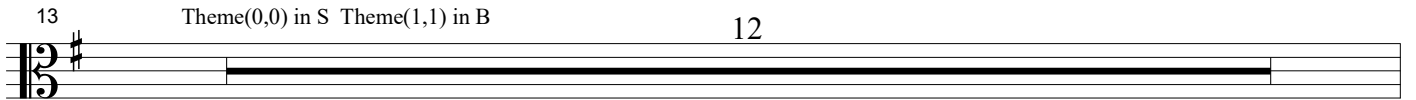

2

No.3 Variation-1 大いなる光

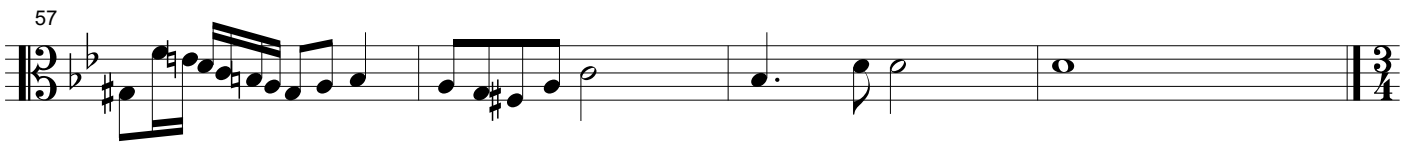
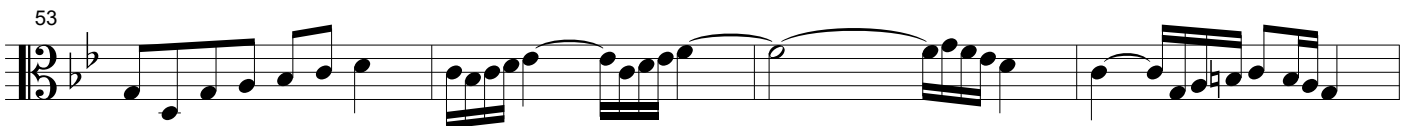
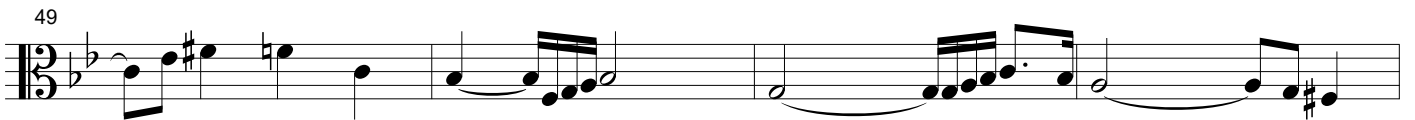
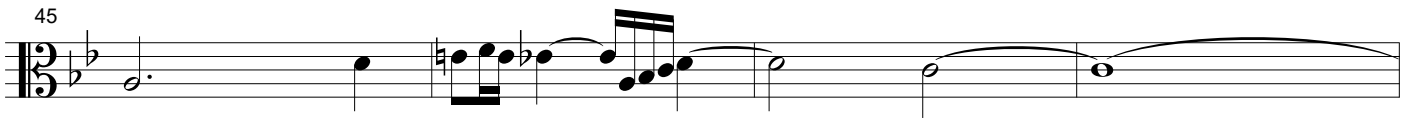
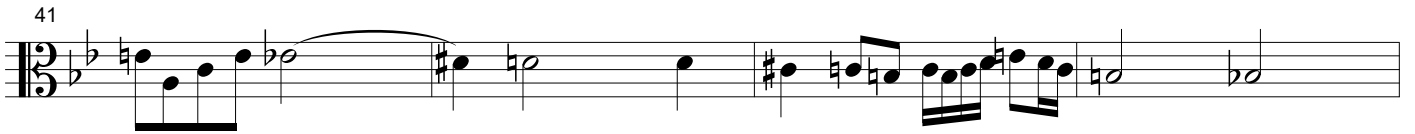

No.4 Variation-2 待降のキャロル

67

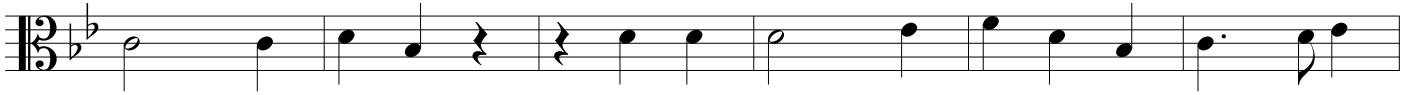

73

79

No.5 Variation-3 みつかい告げる(受胎告知)

85

Theme(0,0) in S,A,T,B Theme(1,1) in B

88

91

94

97

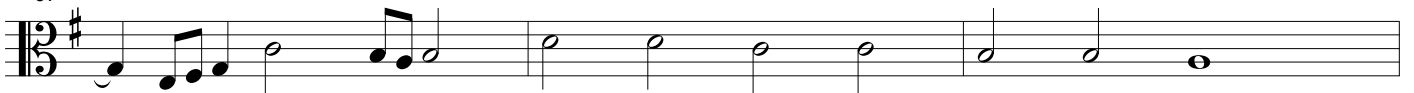

4

100

103

106

109

112

115

118

121

124

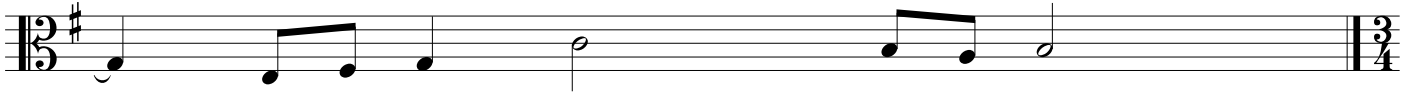

No.6 Variation-4 マリアの讃歌 (Magnificat)

125

Theme(0,0)(0,1)(1,0)(1,1) in B and most of other parts

131

137

143

149

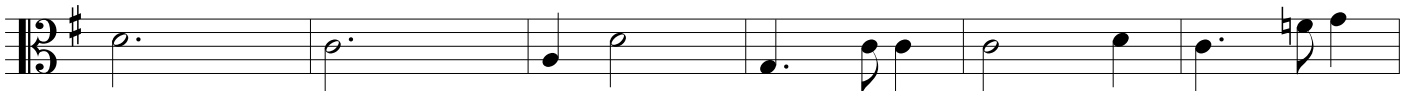

155

161

6

167

173

178

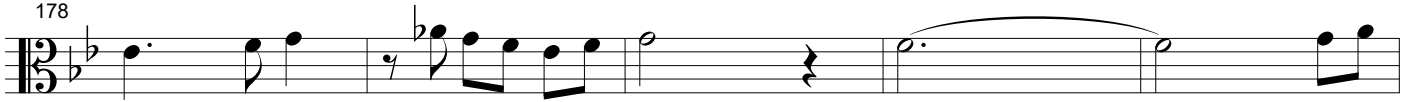

183

188

193

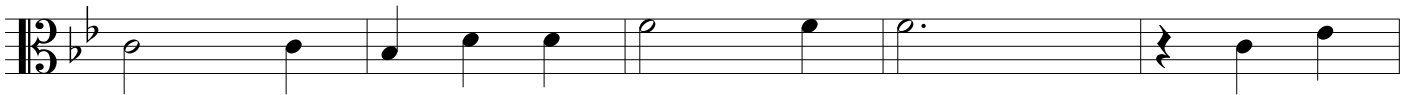

198

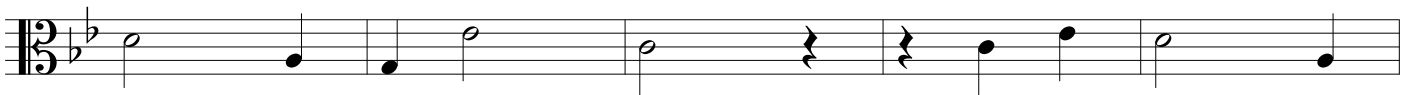

203

208

213

223

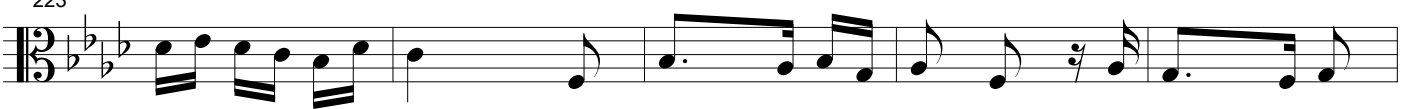

228

233

238

243

248

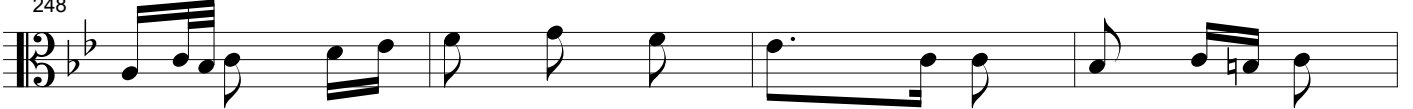

8

252

257

261

267

273

278

285

No.7 Variation-5 ベツレヘムへの旅路

289 Theme(0,0) in T

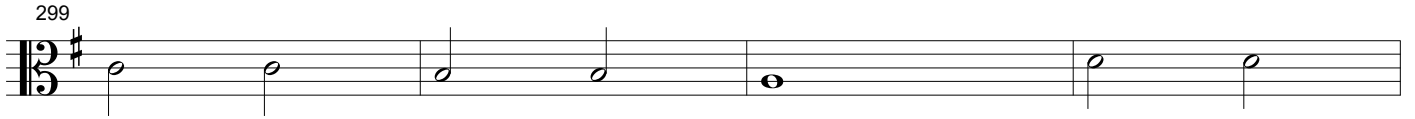

No.8 Variation-6 ベツレヘムの馬小屋で(イエスの誕生)

Theme(1,1) in B Theme(0,0) in T,

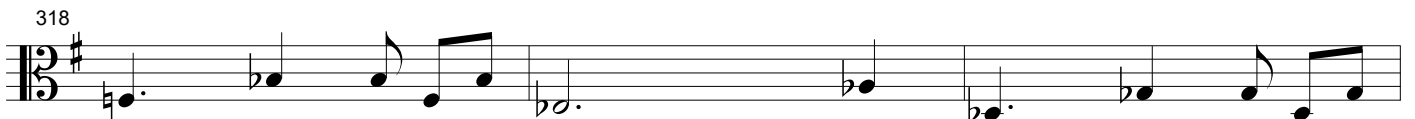

10

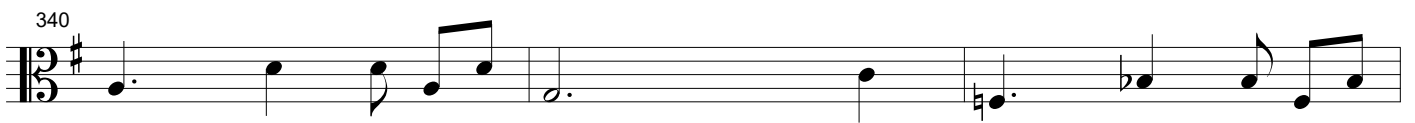

No.9 Variation-7 羊飼いのカノン

349 Theme(0,1) in B

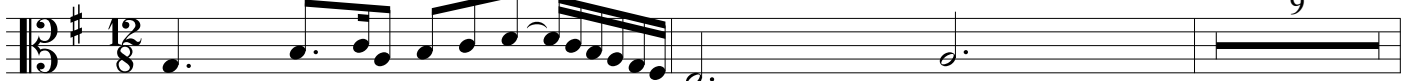

360

361

364

367

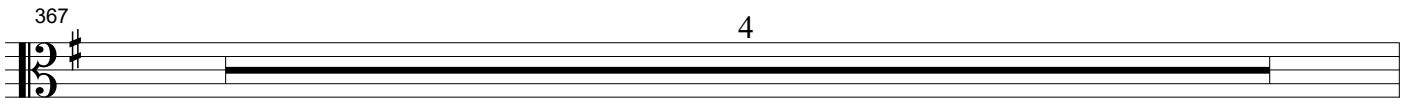

371

No.10 Variation-8 羊飼いへの良き知らせ

Theme(0,1) in B

373

375

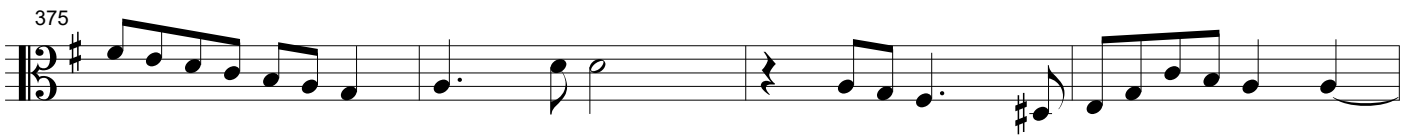

379

12

382

No.11 Variation-9 天使の讚美 (Gloria)

Theme(0,0) in S,A,T,B Theme(1,1) in B

385

389

393

398

402

406

4

417

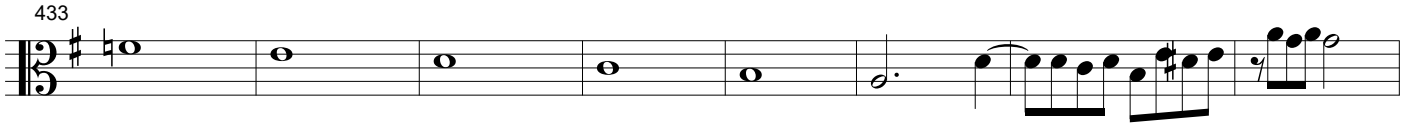

No.12 Variation-10 馬屋に急げ!

No.13 Variation-11 みどり子イエスの子守歌

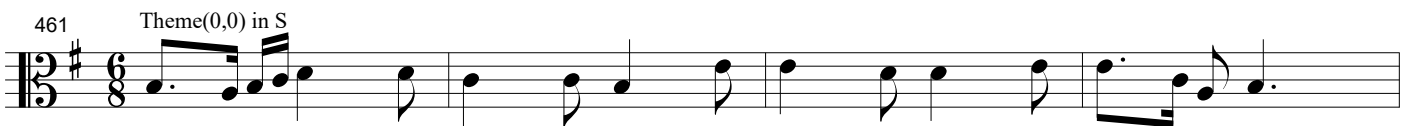

14

No.14 Variation-12 洗礼者ヨハネ

Theme(0,0) in T, S (Dorian mode)

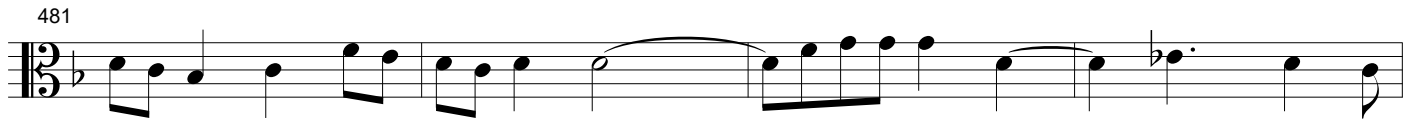

No.15 Variation-13 鳩のように(イエスの洗礼)

Theme(0,0) in S

No.16 Variation-14 イエスの弟子

501 Theme(0,0) in S (Dorian mode)

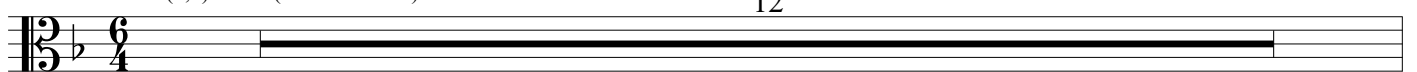

519

No.17 Variation-15 カナの婚礼

525

Theme(0,0) in B Theme(1,1) in S

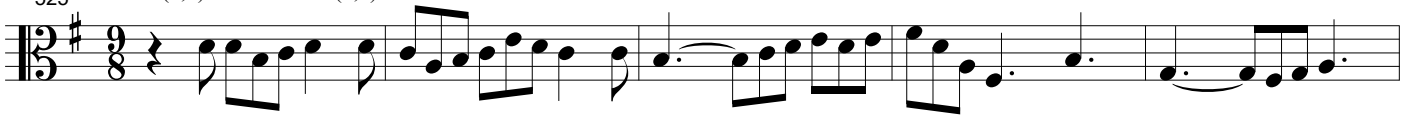

530

535

541

546

551

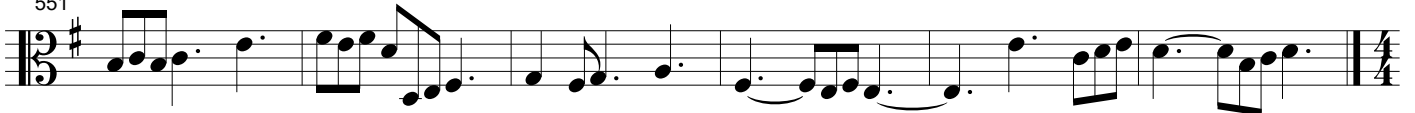

No.18 Variation-16 イェス山に登る

557

Theme(1,1) in B

16

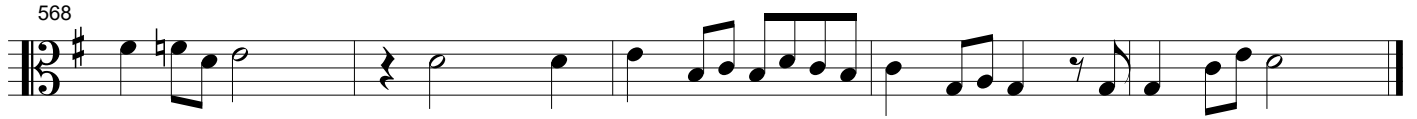

No.19 Variation-17 山上のイエスの言葉

573 Theme(0,0) in A (Mixolydian mode)

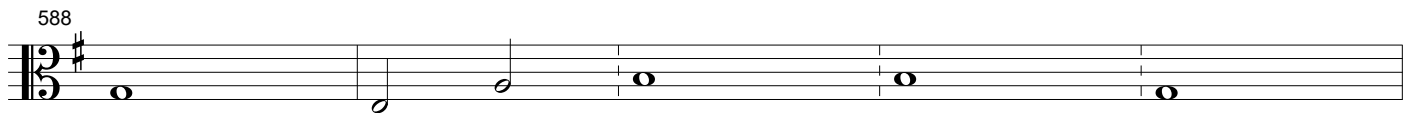
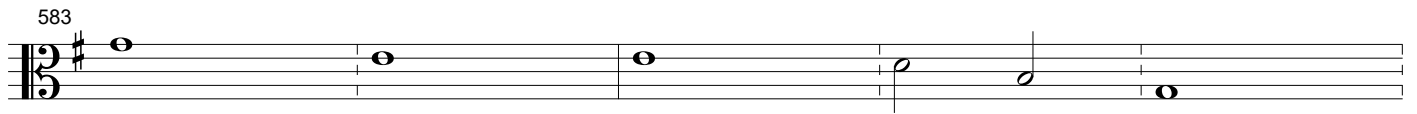
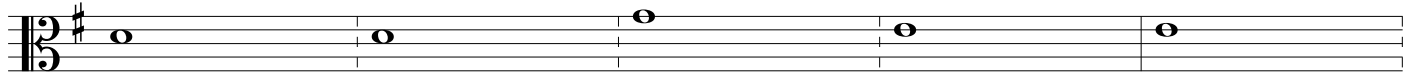

601

No.20 Variation-18 疲れた者、重荷を負うもの

605

Theme(0,0) in S, T

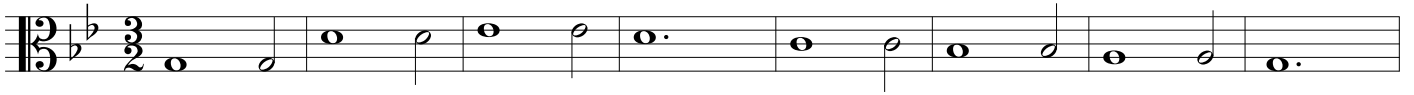

613

619

627

No.21 Variation-19 イエス湖上を歩く

637

Theme (1,1) in B, Theme (0,0) in T(Compressed, like fractal)

640

645

18

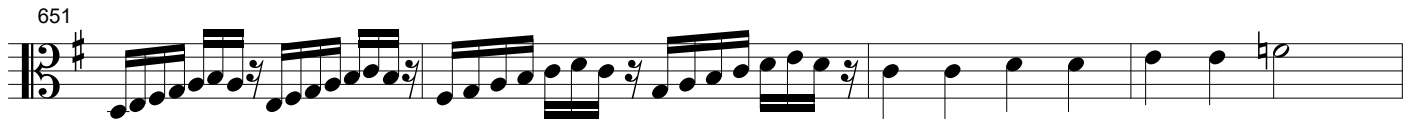

No.22 Variation-20 ラザロの死と甦り

Theme(0,1) in B

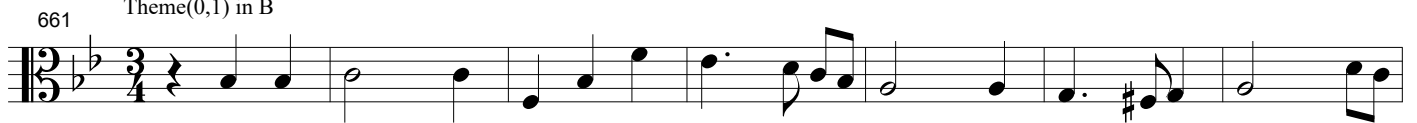

688

No.23 Variation-21 イェスにすぎる2人のカノン

693

Theme(0,0) in S/A Canon

696

700

703

No.24 Variation-22 エルサレムに向かうPrelude

707

Theme (0,0) in B, Theme (1,1) in S

710

713

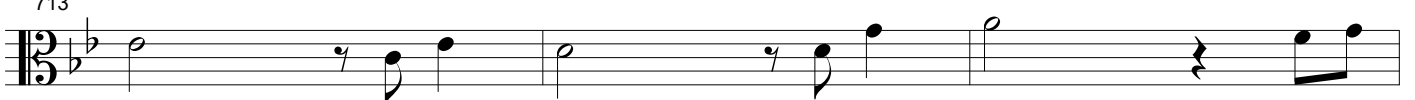

20

716

719

721

723

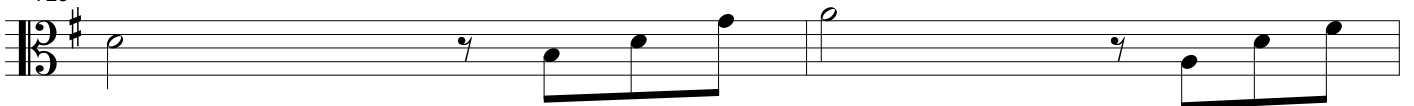

725

727

729

No.25 Variation-23 ダビデの子、ホサナ

731

Theme(0,0) in B,S

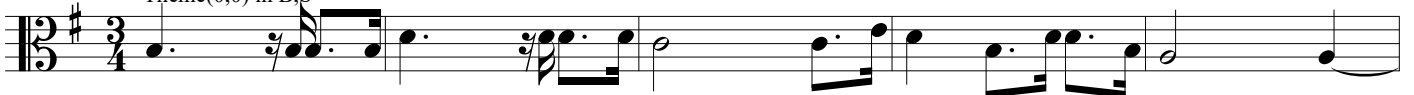

736

741

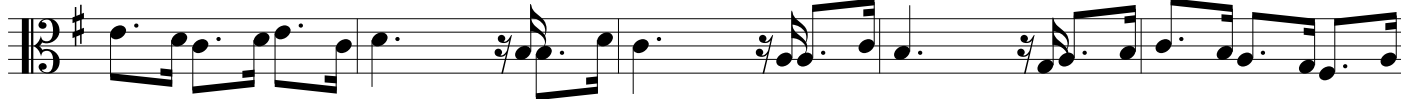

746

751

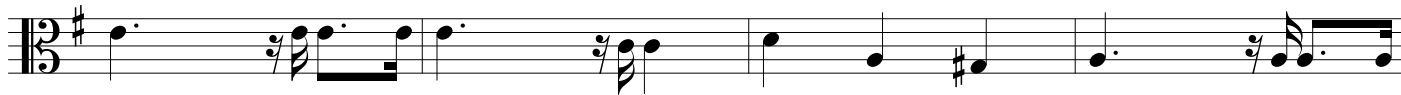

755

759

No.26 Variation-24 ユダの裏切り

763 Theme(1,0) in S, Theme(0,0) in B

767

22

No.27 Variation-25 ゲッセマネの祈り

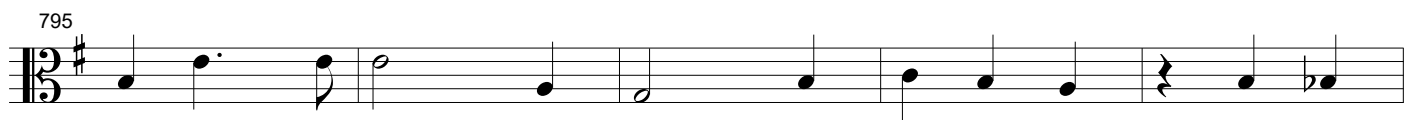
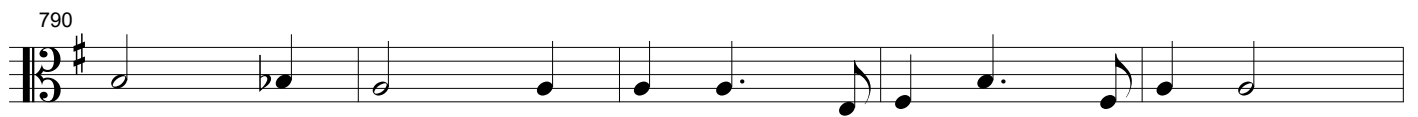
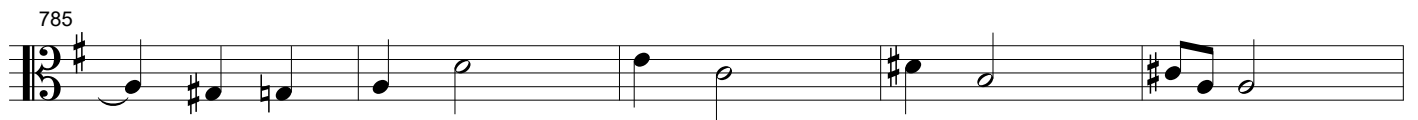
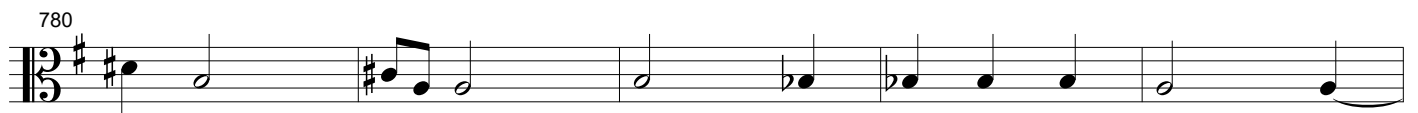

No.28 Variation-26 イエス捕われる

807 Theme(0,0) in S

811

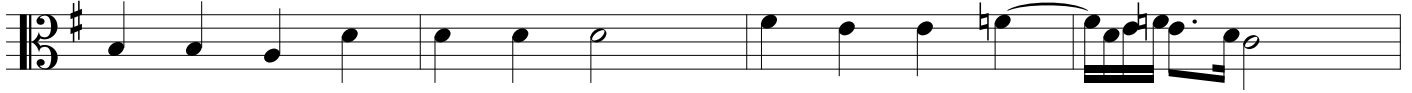

815

No.29 Variation-27 大祭司の前で

819 Theme (0,1) in B, S

823

827

831

835

24

No.30 Variation-28 ペトロに迫る人々のカノン

839 Theme(0,0) in S/A Canon

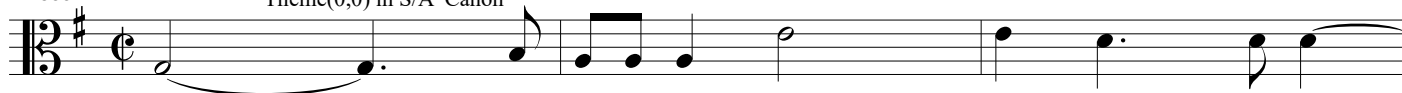

842

845

848

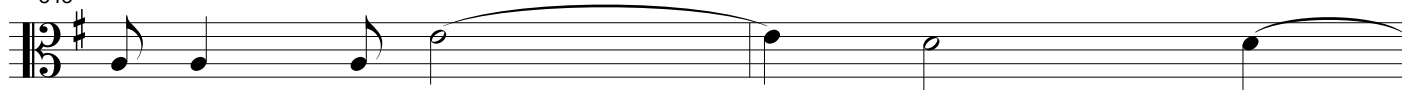

850

No.31 Variation-29 ペトロの改悛

852 Theme(0,0) in T

860

No.32 Variation-30 シンメトリーなアリア(言葉と音楽の回文)

868 Theme(0,0)(0,1) in S and Theme(1,1)(1,0) in B

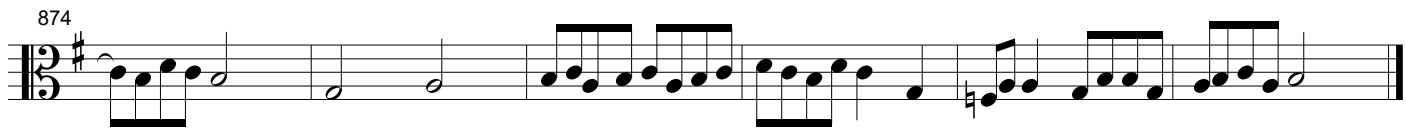

No.33 Variation-31 法廷

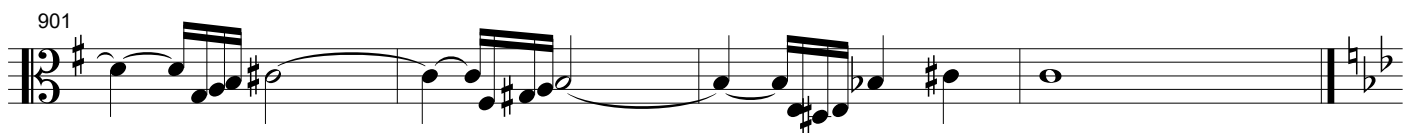
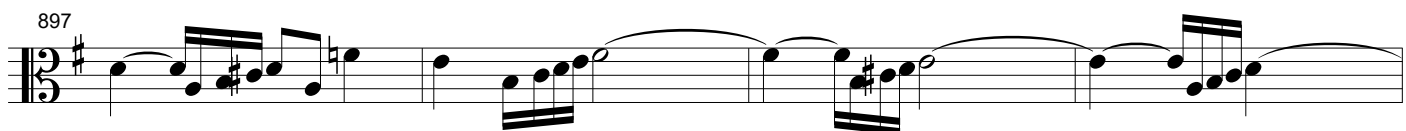
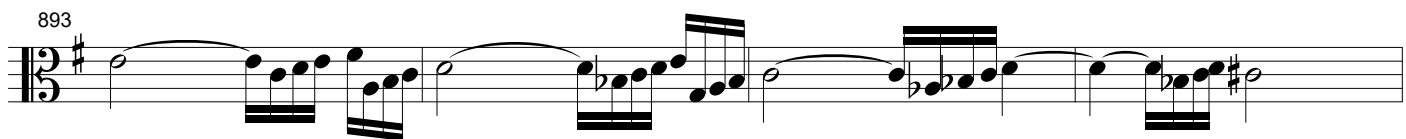
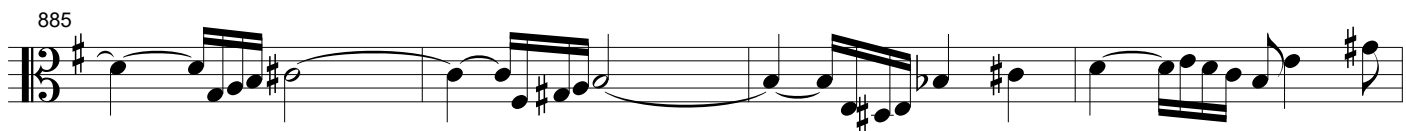
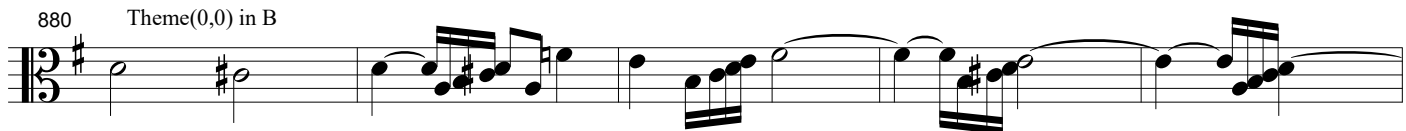

No.34 Variation-32 猛る群衆のカノン

26

910

916

No.35 Variation-33 兵士らイエスをなぶり

Theme(0,0) in S, A, T, B and Tonality change

921

923

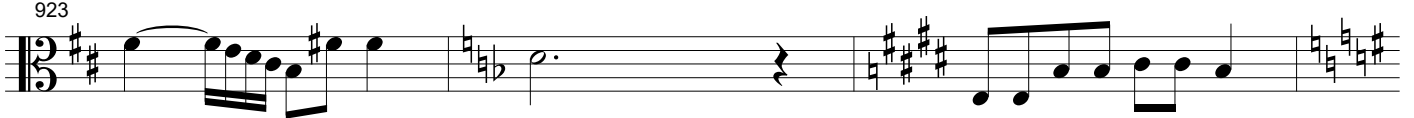

926

928

930

932

935

No.36 Variation-34 十字架へのプレリュード

938 Theme(1,1) in B

944

950

956

No.37 Variation-35 十字架のフーガ

962 Theme(1,0) (0,0) in S,A,T,B (1,1)(0,1) in B

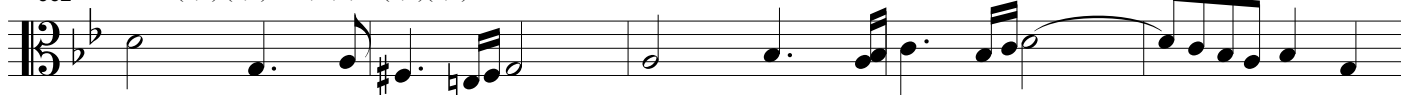

967

972

28

977

982

987

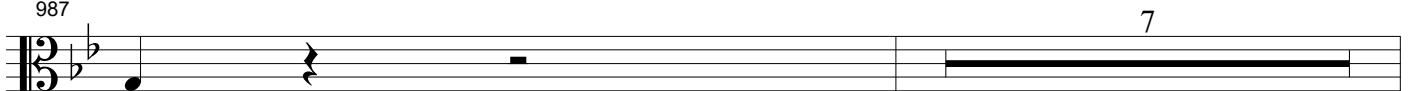

995

No.38 Variation-36 イエスの死

Theme(1,0) in B (Phrygian mode)

30

No.39 Variation-37 神の子羊(Agnus Dei)

Theme(0,0) in A-S

No.40 Variation-38 イエスの墓で

Theme(0,0) in T

No.41 Variation-39 復活のプレリュード(Prelude)

Theme(1,0) in B

No.42 Variation-40 復活のフーガ

Theme(0,0)(1,0) in S,A,T,B Theme(0,1) in B Theme(1,1)

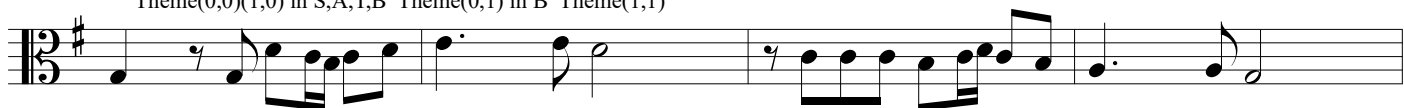

32

34

No.43 Theme 再び星を見上げて

Theme(0,0) in S Theme(1,1) in B

