

Choral Variations on "Twinkle, twinkle, little star" ♪
キラキラ星変奏曲 Version 2.0.6

- The Life of Jesus Christ sung with theme and 1 + 40 variations -

～ 主題と1+40の変奏で歌い綴るイエス・キリストの足跡 ～

Original melody: French folk song
Lyrics/Variations: Shigeharu Matsuo

No.1 Variation-0 小シンフォニア(Sinfonia)

Theme(0,0) in B

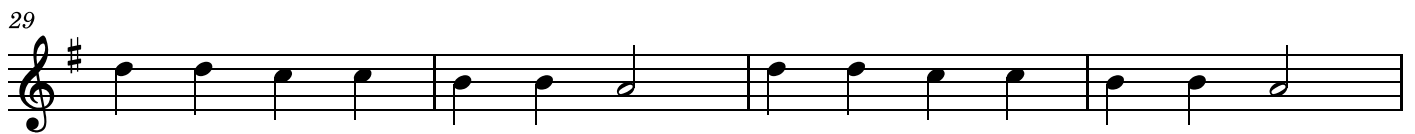
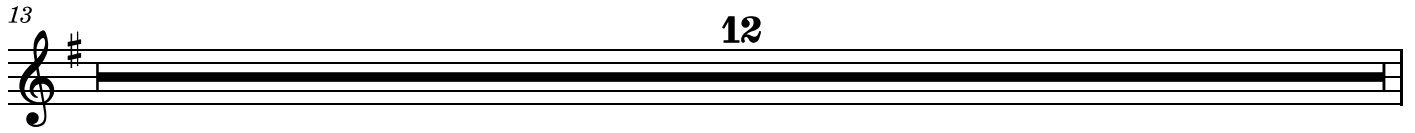
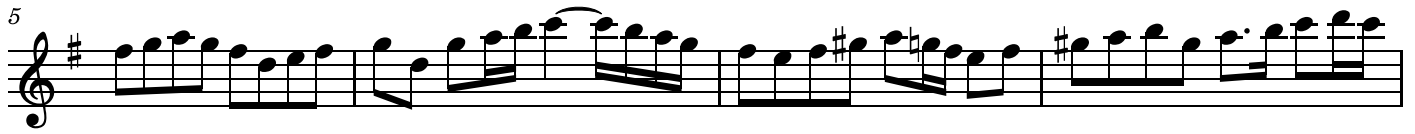

No.3 Variation-1 大いなる光

Theme(0,0)(0,1) in B

No.4 Variation-2 待降のキャロル

Theme(0,0) in B

No.5 Variation-3 つかい告げる(受胎告知)

Theme(0,0) in S,A,T,B Theme(1,1) in B

85

4

91

96

2

101

2

107

111

4

116

121

3/4

No.6 Variation-4 マリアの讃歌 (Magnificat)

Theme(0,0)(0,1)(1,0)(1,1) in B and most of other parts

125

131

137

143

149

155

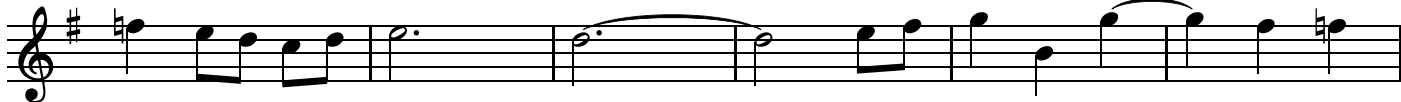

161

167

220

225

230

236

242

248

254

260

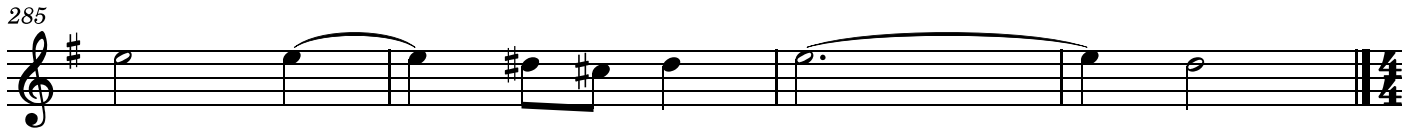
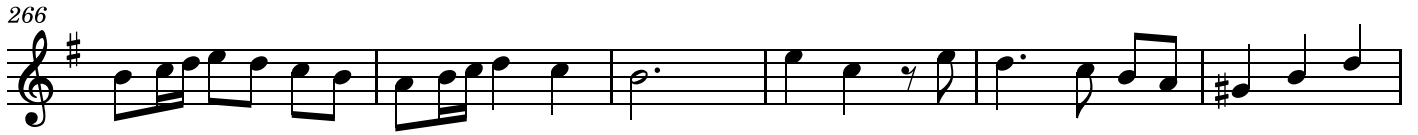

No.7 Variation-5 ベツレヘムへの旅路
Theme(0,0) in T

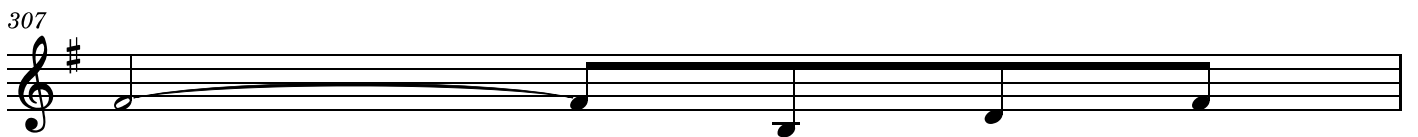

308

No.8 Variation-6 ベツレヘムの馬小屋で(イエスの誕生)

Theme(1,1) in B Theme(0,0) in T,

315

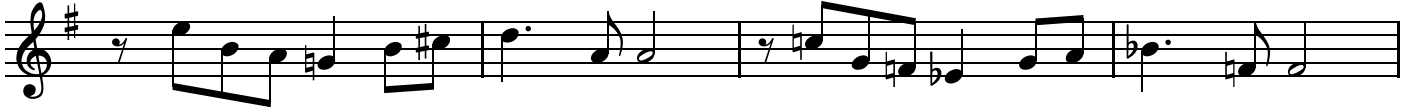

319

323

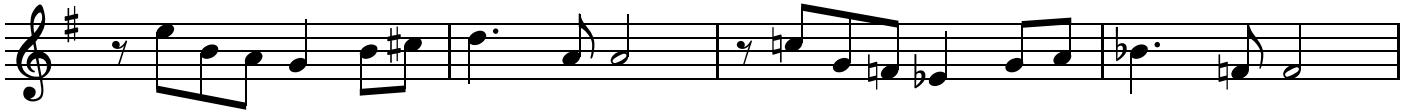

327

331

335

339

344

No.9 Variation-7 羊飼いのカノン

Theme(0,1) in B

349

352

353

356

357

360

361

364

No.10 Variation-8 羊飼いへの良き知らせ
Theme(0,1) in B

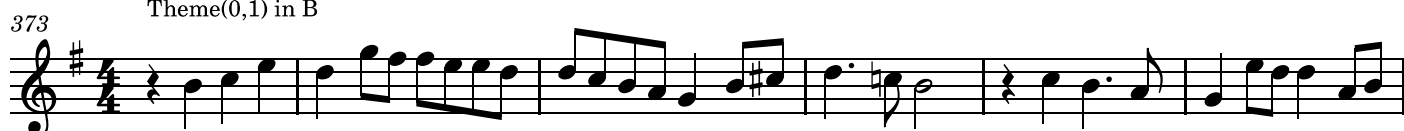

No.11 Variation-9 天使の讃美 (Gloria)

385 Theme(0,0) in S,A,T,B Theme(1,1) in B

3

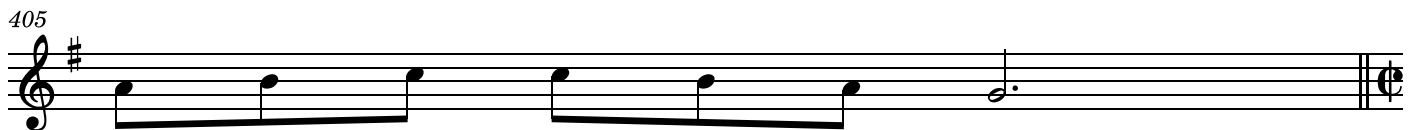
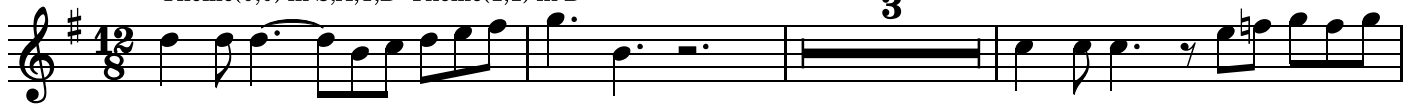

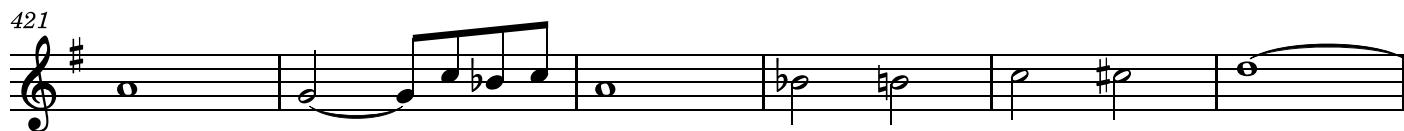

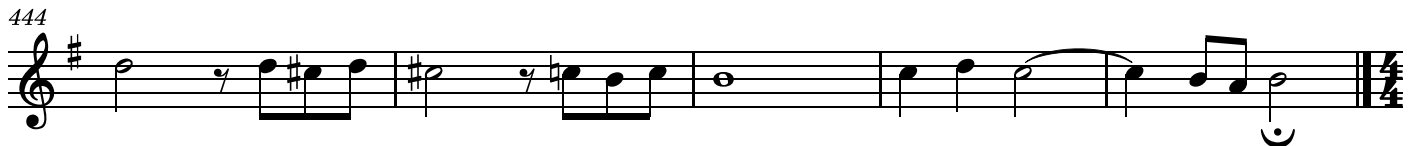
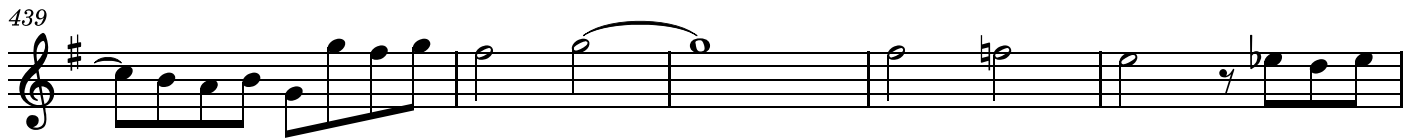

No.12 Variation-10 馬屋に急げ!
Theme(0,0) in S

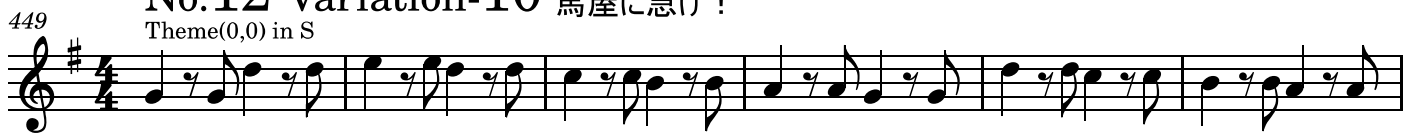

No.13 Variation-11 みどり子イエスの子守歌
Theme(0,0) in S

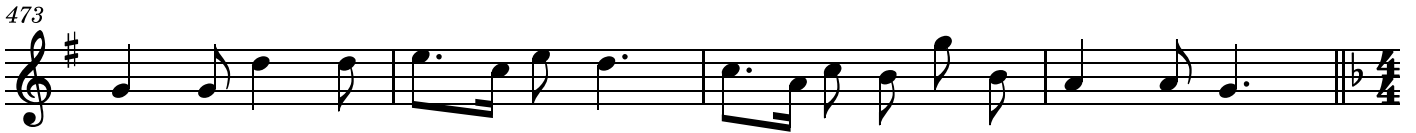

477 **No.14 Variation-12** 洗礼者ヨハネ
Theme(0,0) in T, S (Dorian mode)

No.16 Variation-14 イエスの弟子
Theme(0,0) in S (Dorian mode)

No.16 Variation-14 イエスの弟子
Theme(0,0) in S (Dorian mode)

513

519

No.17 Variation-15 カナの婚礼

Theme(0,0) in B Theme(1,1) in S

525

530

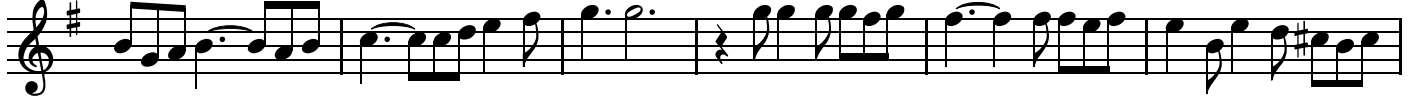

536

542

548

553

No.18 Variation-16 イエス山に登る

557

Theme(1,1) in B

561

565

569

No.19 Variation-17 山上のイエスの言葉

573

Theme(0,0) in A (Mixolydian mode)

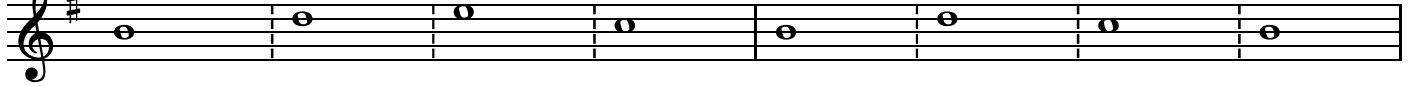

581

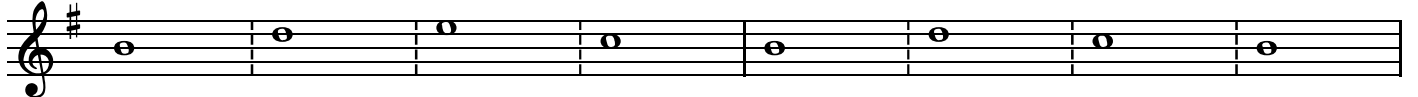

589

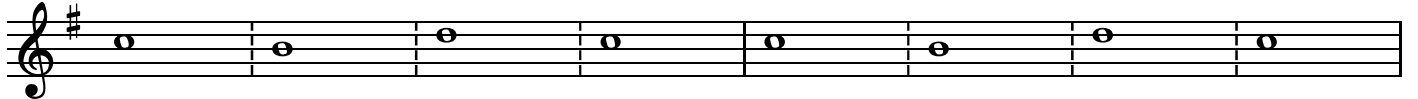

597

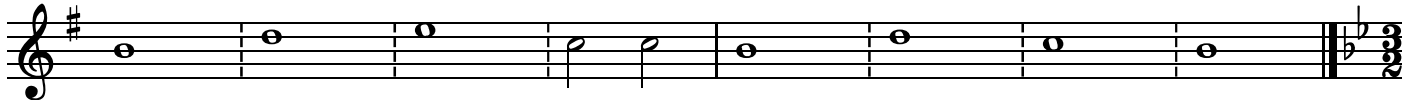

No.20 Variation-18 疲れた者、重荷を負うもの

605

Theme(0,0) in S, T

611

618

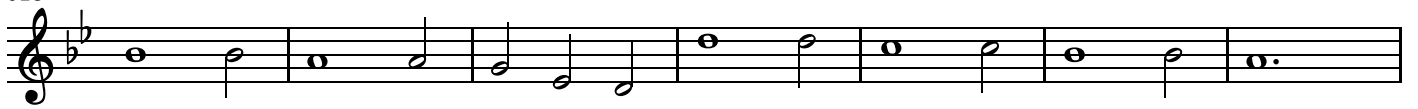

625

632

No.21 Variation-19 イエス湖上を歩く

637

Theme (1,1) in B, Theme (0,0) in T(Compressed, like fractal)

645

653

660

No.22 Variation-20 ラザロの死と甦り

Theme(0,1) in B

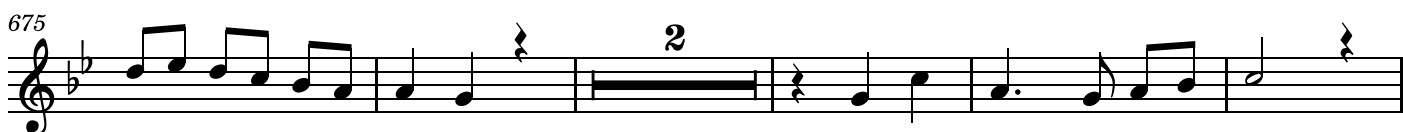
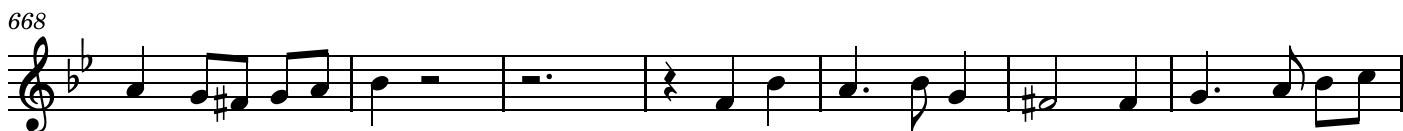

No.23 Variation-21 イエスにすぎる2人のカノン

Theme(0,0) in S/A Canon

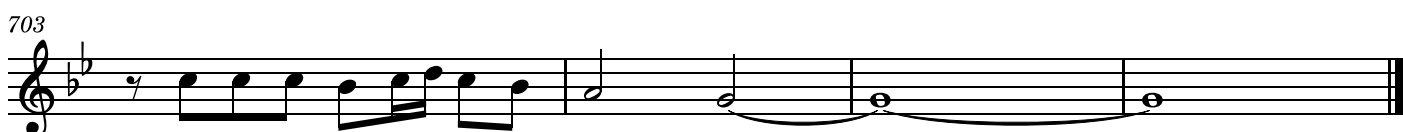

No.24 Variation-22 エルサレムに向かうPrelude

Theme (0,0) in B, Theme (1,1) in S

707

711

715

719

723

726

727

No.25 Variation-23 ダビデの子、ホサナ

Theme(0,0) in B,S

731

737

No.26 Variation-24 ヲダの裏切り
Theme(1,0) in S, Theme(0,0) in B

769

771

772

774

No.27 Variation-25 ゲッセマネの祈り

775

Theme(1,0) in B

782

789

795

801

No.28 Variation-26 イエス捕われる

807

Theme(0,0) in S

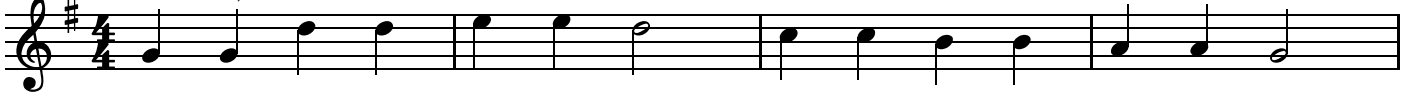

811

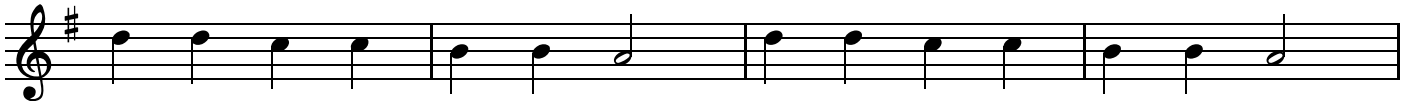

815

No.29 Variation-27 大祭司の前で

Theme (0,1) in B, S

819

821

823

825

827

829

833

836

No.30 Variation-28 ペト口に迫る人々のカノン

Theme(0,0) in S/A Canon

839

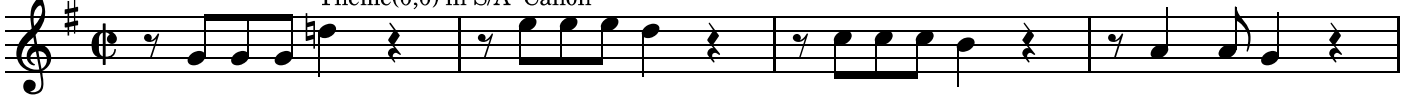

843

847

No.31 Variation-29 ペト口の改悛

Theme(0,0) in T

852

855

856

864

867

28

No.32 Variation-30 シンメトリーなアリア(言葉と音楽の回文)

868

Theme(0,0)(0,1) in S and Theme(1,1)(1,0) in B

874

No.33 Variation-31 法廷

Theme(0,0) in B

880

885

890

896

901

No.34 Variation-32 猛る群衆のカノン

Theme(0,0) in S, A, T/B

905

912

917

No.35 Variation-33 兵士らイエスをなぶり

Theme(0,0) in S, A, T, B and Tonality change

No.36 Variation-34 十字架へのプレリュード

Theme(1,1) in B

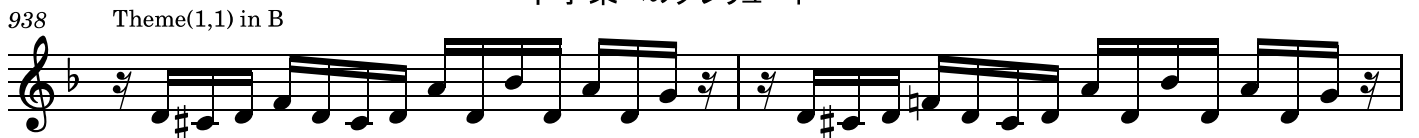

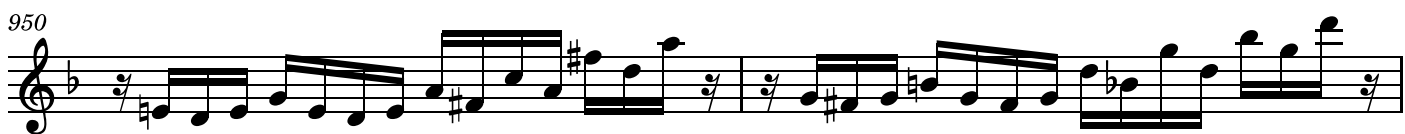
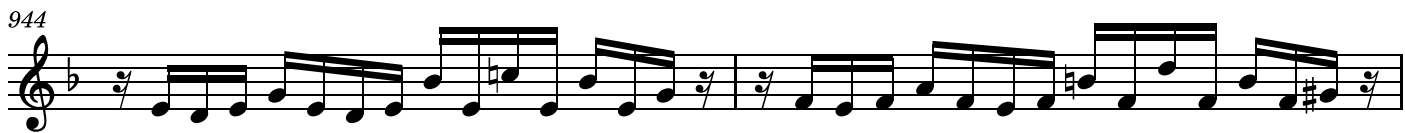

956

958

959

No.37 Variation-35 十字架のフーガ

Theme(1,0) (0,0) in S,A,T,B (1,1)(0,1) in B

962

8

970

974

978

982

987

992

995

999

1004

1009

1014

1019

1024

1029

1034

1039

1044

No.38 Variation-36 イエスの死

Theme(1,0) in B (Phrygian mode)

1049

1054

1059

No.39 Variation-37 神の子羊(Agnus Dei)

Theme(0,0) in A-S

1065

1069

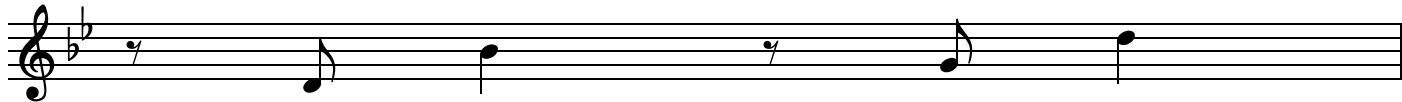

1070

1075

No.40 Variation-38 イエスの墓で

Theme(0,0) in T

1081

1085

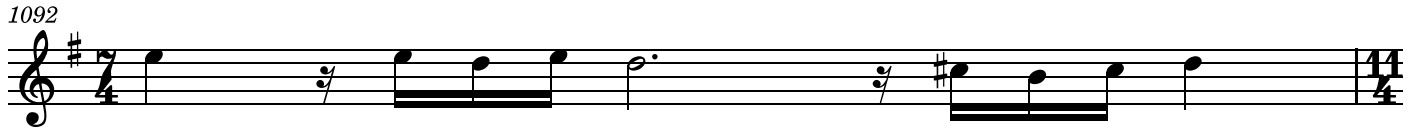

No.41 Variation-39 復活のプレリュード(Prelude)
Theme(1,0) in B

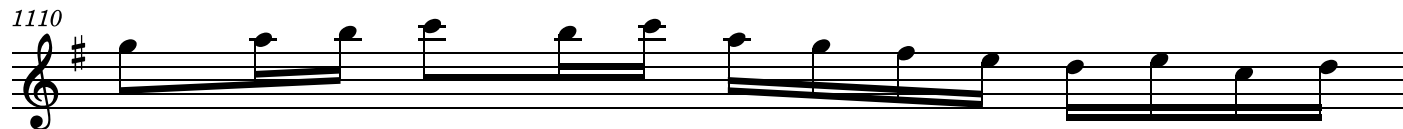

1111

1114

1117

8

1125

1129

1133

1137

1141

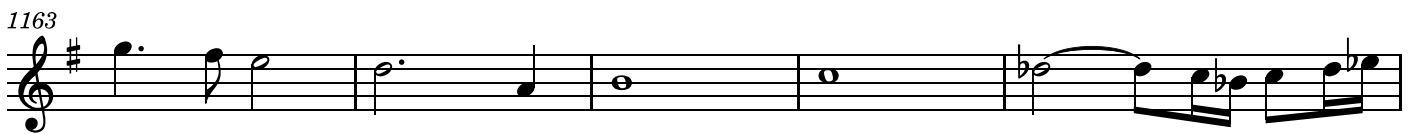

1215

No.43 Theme 再び星を見上げて

1219

Theme(0,0) in S Theme(1,1) in B

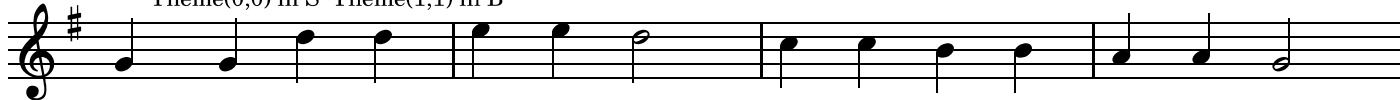

1223

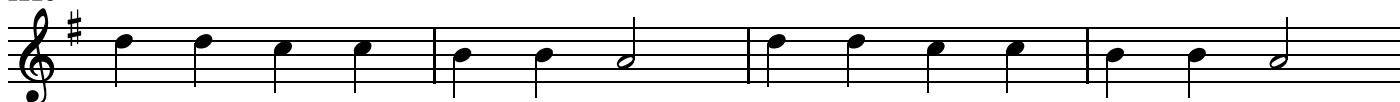

1227

