

Choral Variations on "Twinkle, twinkle, little star" ♪ キラキラ星変奏曲 Version 2.0.6

Violin-1

- The Life of Jesus Christ sung with theme and 1 + 40 variations -
～ 主題と1+40の変奏で歌い綴るイエス・キリストの足跡～

Choir with instrumental music

Original melody: French folk song
Lyrics/Variations: Shigeharu Matsuo

No.1 Variation-0 小シンフォニア(Sinfonia)

Theme(0,0) in B

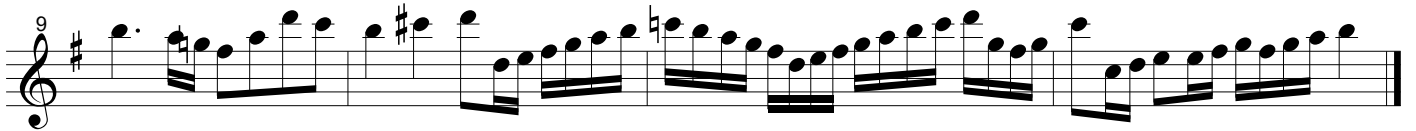
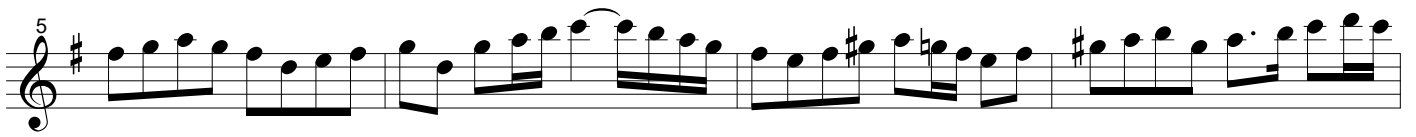

No.2 Theme 星を見上げて

Theme(0,0) in S Theme(1,1) in B

12

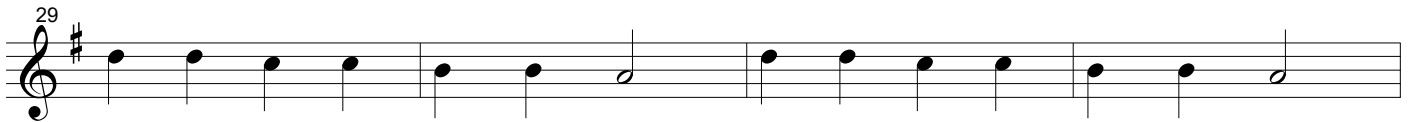
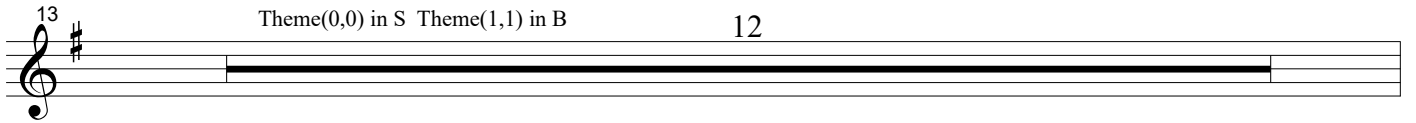

2

No.3 Variation-1 大いなる光

Theme(0,0)(0,1) in B

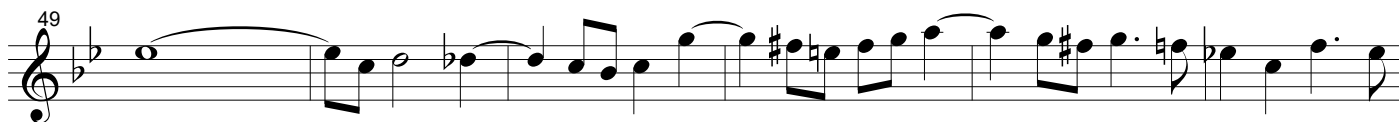
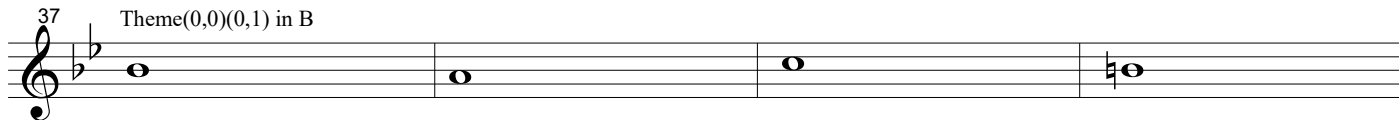

No.4 Variation-2 待降のキャロル

Theme(0,0) in B

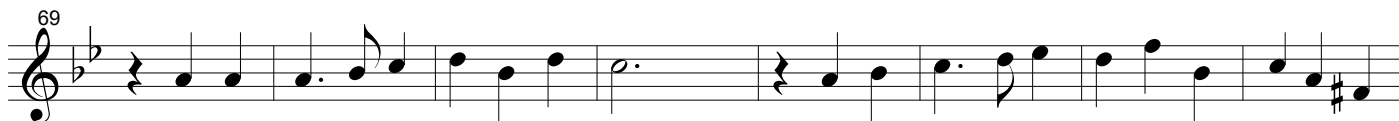
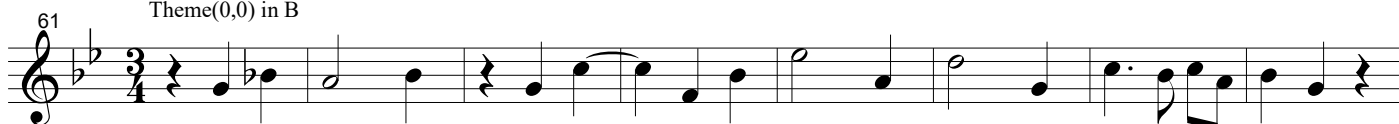

No.5 Variation-3 みつかい告げる(受胎告知)

Theme(0,0) in S,A,T,B Theme(1,1) in B

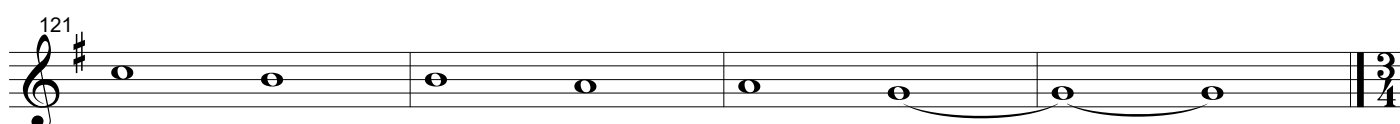
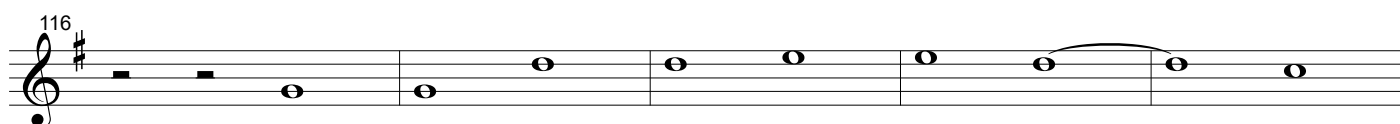
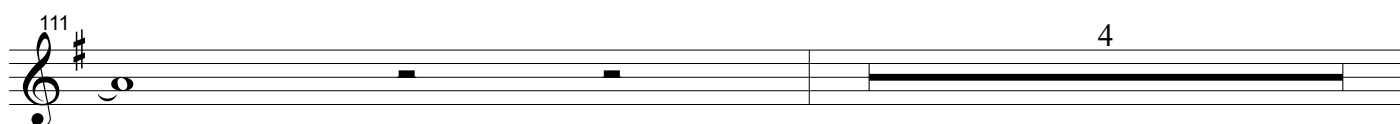
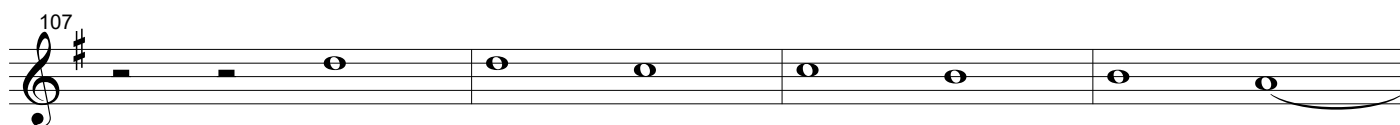
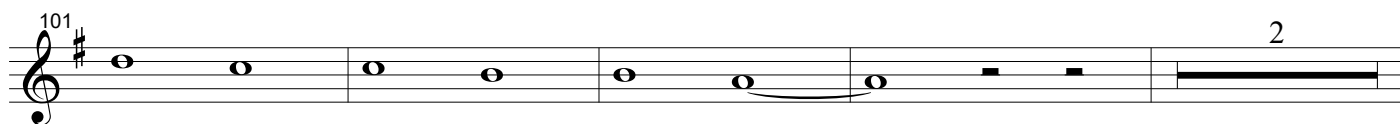
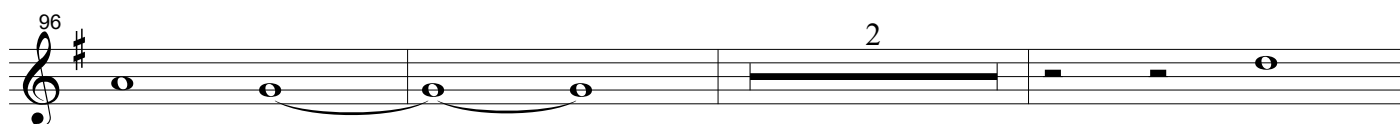
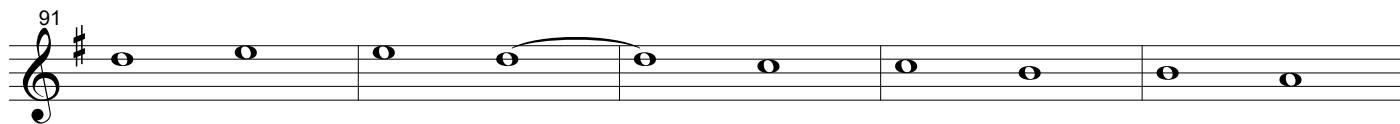

4

No.6 Variation-4 マリアの讃歌 (Magnificat)

Theme(0,0)(0,1)(1,0)(1,1) in B and most of other parts

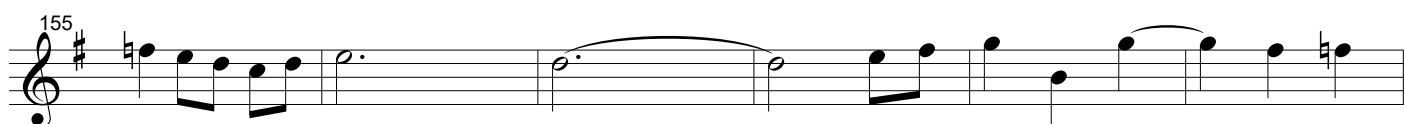
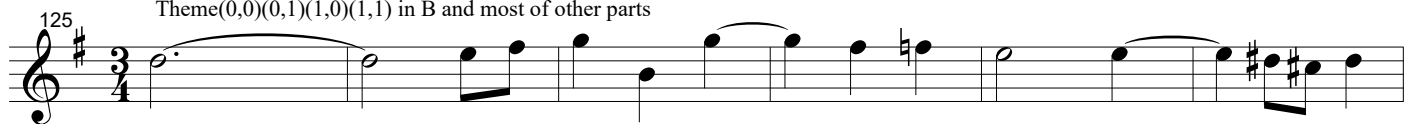

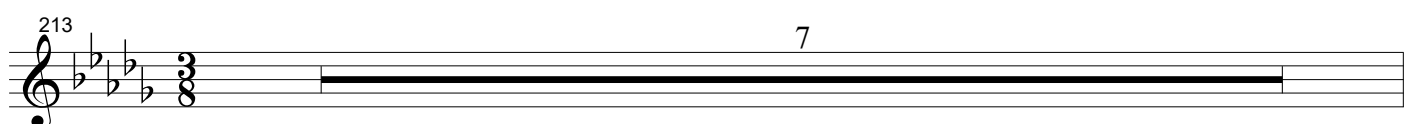
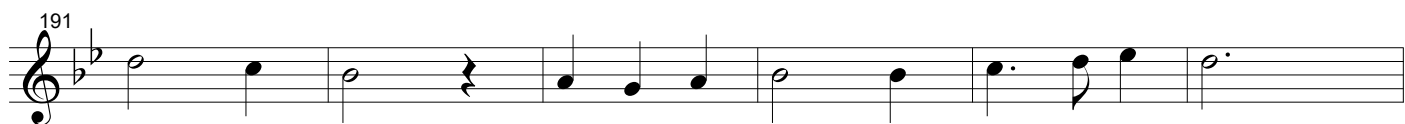
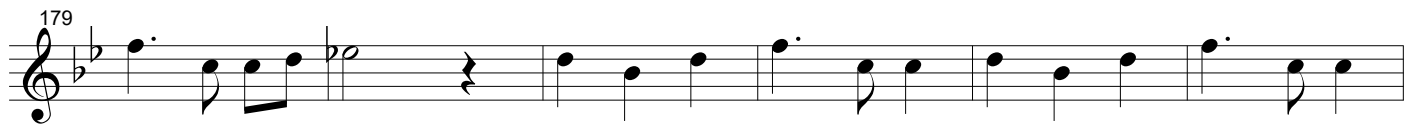

6

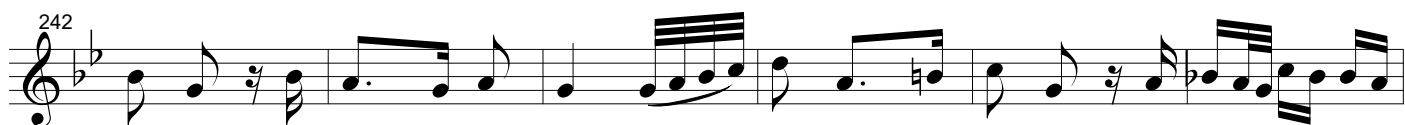

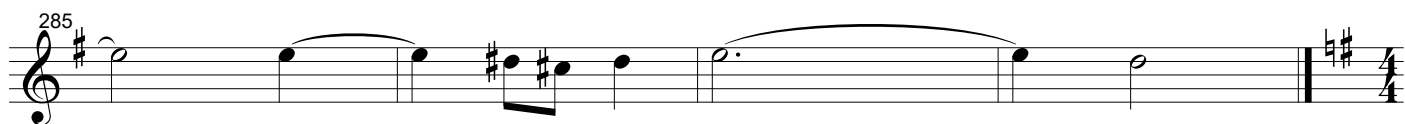
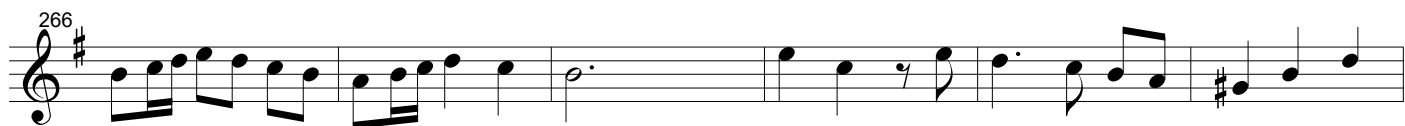

No.7 Variation-5 ベツレヘムへの旅路

Theme(0,0) in T

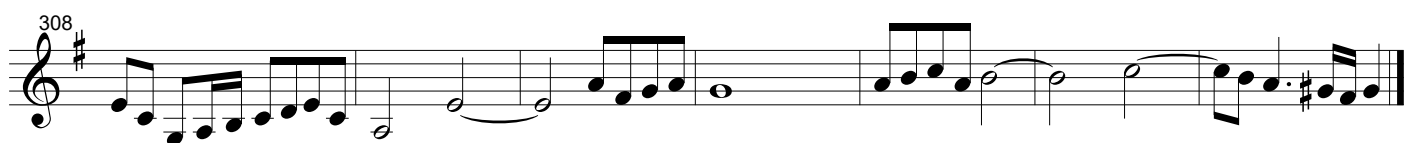

8

No.8 Variation-6 ベツレヘムの馬小屋で(イエスの誕生)

Theme(1,1) in B Theme(0,0) in T,

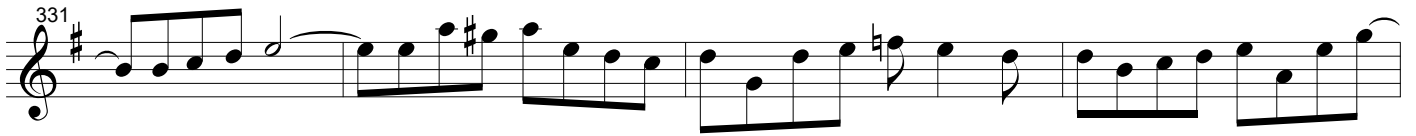

No.9 Variation-7 羊飼いのカノン

Theme(0,1) in B

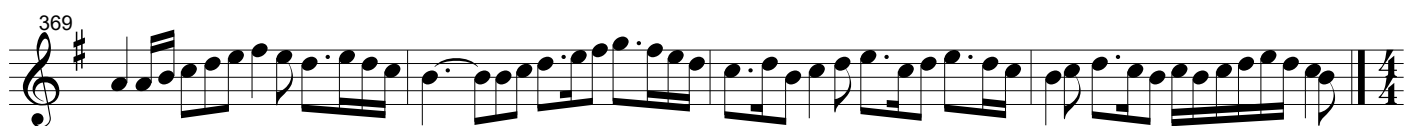
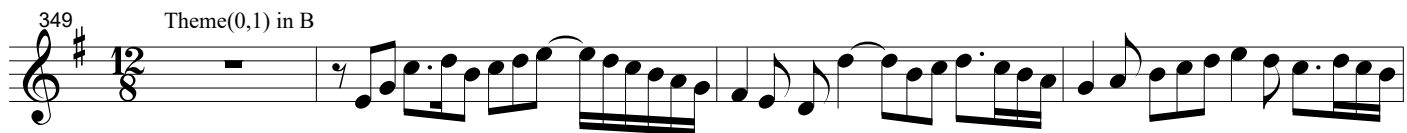

No.10 Variation-8 羊飼いへの良き知らせ

Theme(0,1) in B

10

No.11 Variation-9 天使の讃美 (Gloria)

Theme(0,0) in S,A,T,B Theme(1,1) in B

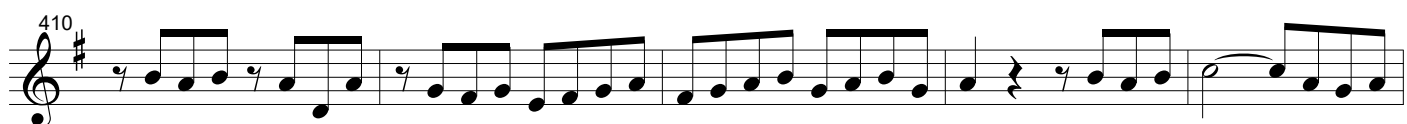
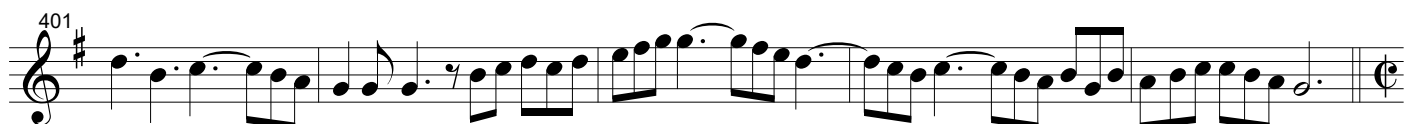
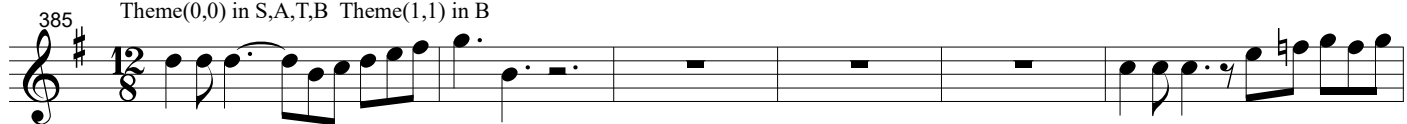

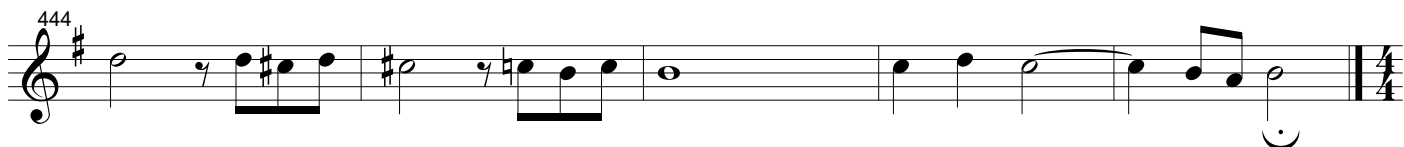
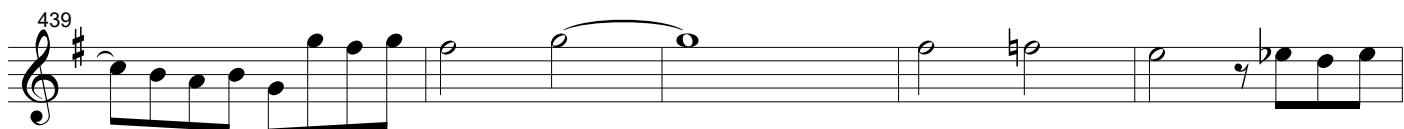

No.12 Variation-10 馬屋に急げ!

No.13 Variation-11 みどり子イエスの子守歌

12

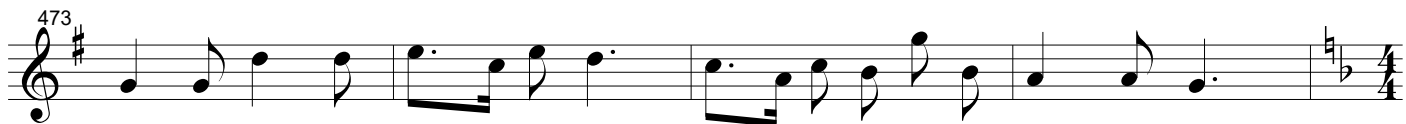

No.14 Variation-12 洗礼者ヨハネ

Theme(0,0) in T, S (Dorian mode)

No.15 Variation-13 鳩のように(イエスの洗礼)

Theme(0,0) in S

No.16 Variation-14 イエスの弟子

Theme(0,0) in S (Dorian mode)

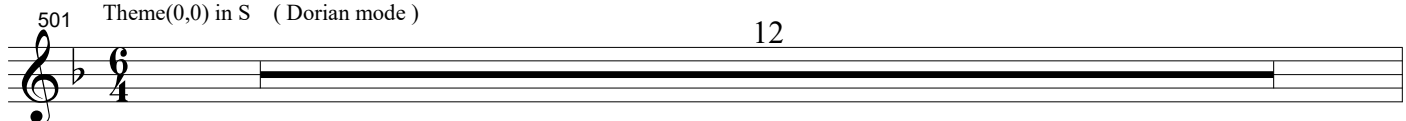

No.17 Variation-15 カナの婚礼

Theme(0,0) in B Theme(1,1) in S

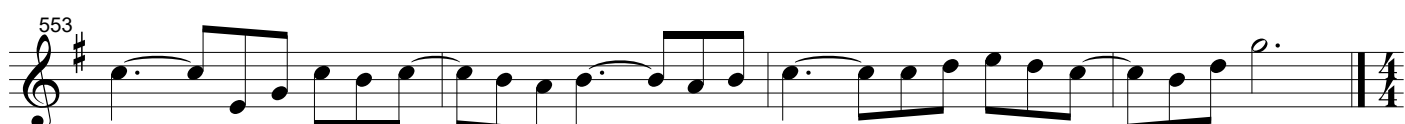
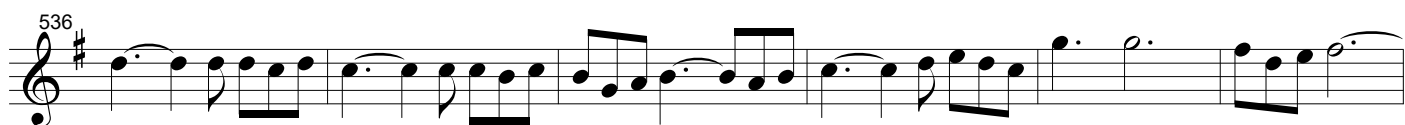
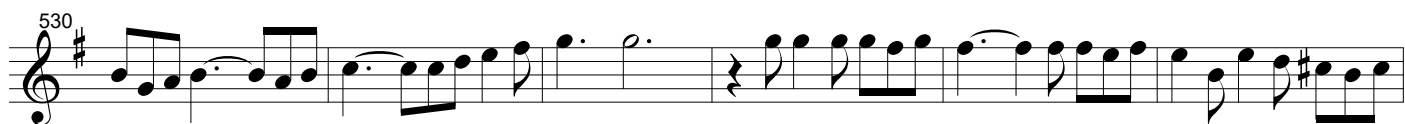

14

No.18 Variation-16 イェス山に登る

Theme(1,1) in B

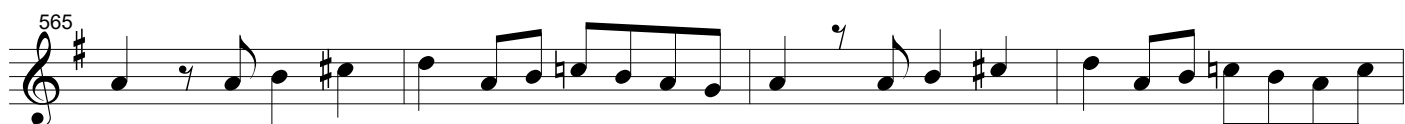

No.19 Variation-17 山上のイエスの言葉

Theme(0,0) in A (Mixolydian mode)

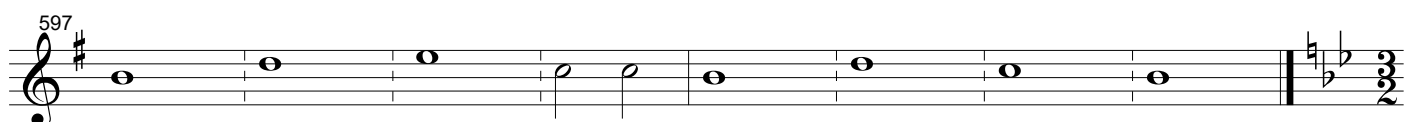
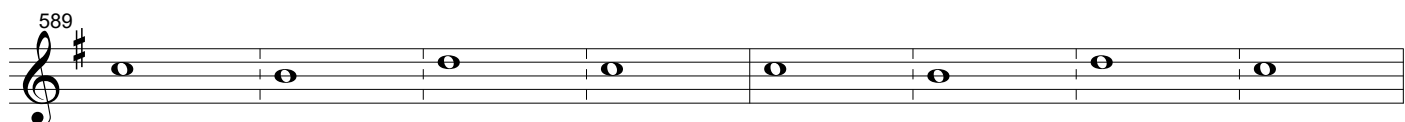
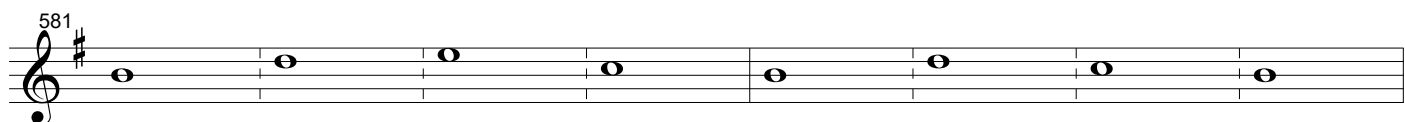
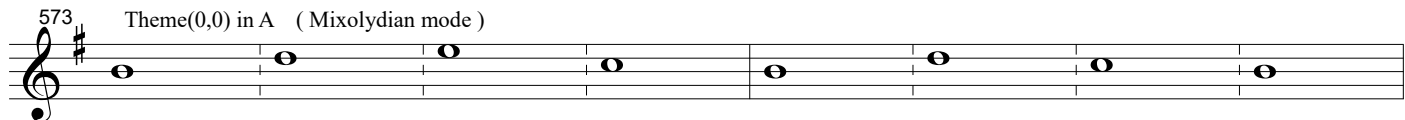

No.20 Variation-18 疲れた者、重荷を負うもの

Theme(0,0) in S, T

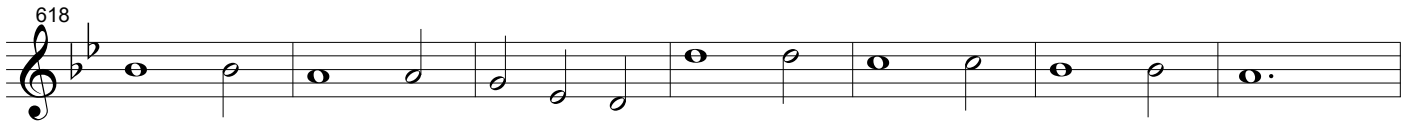
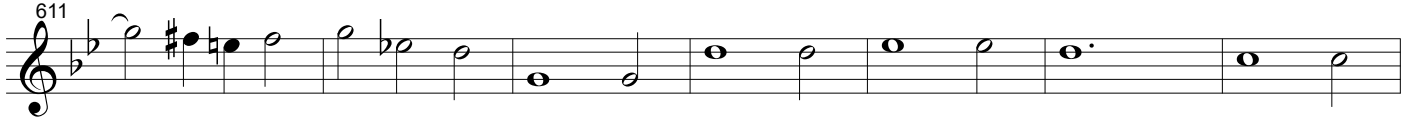

No.21 Variation-19 イエス湖上を歩く

Theme (1,1) in B, Theme (0,0) in T(Compressed, like fractal)

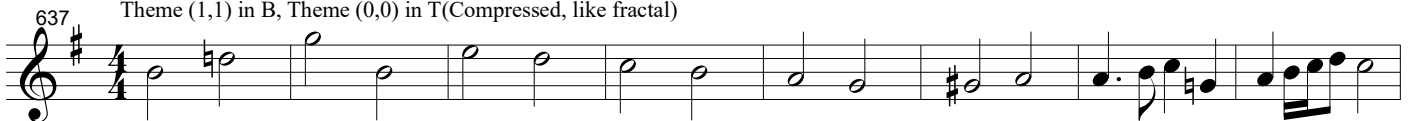

16 No.22 Variation-20 ラザロの死と甦り

Theme(0,1) in B

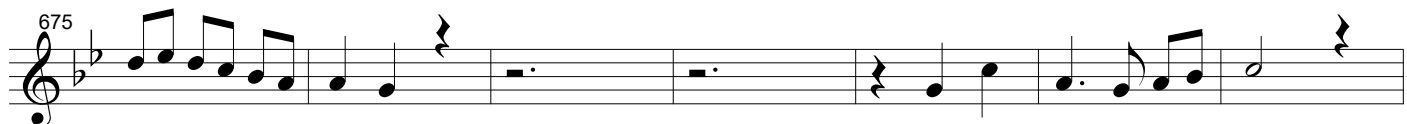

No.23 Variation-21 イェスにすぎる2人のカノン

Theme(0,0) in S/A Canon

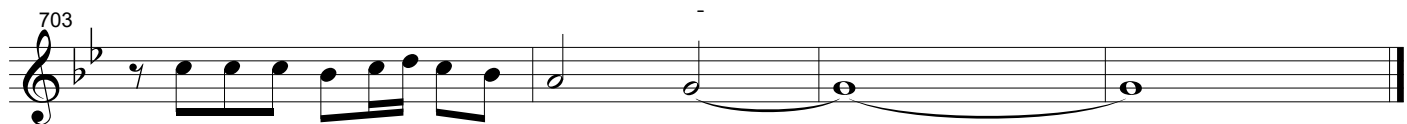

No.24 Variation-22 エルサレムに向かうPrelude

Theme (0,0) in B, Theme (1,1) in S

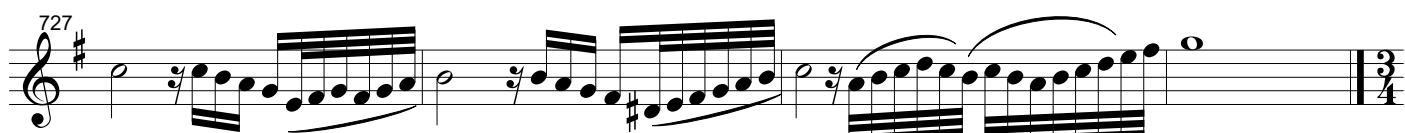
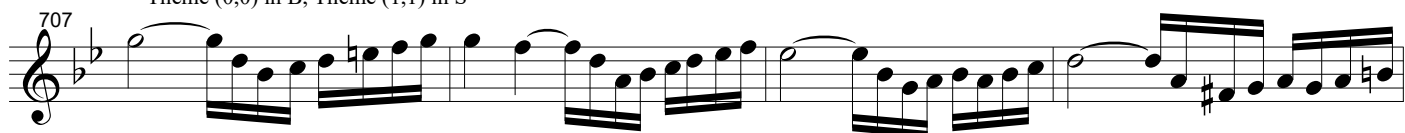

No.25 Variation-23 ダビデの子、ホサナ

Theme(0,0) in B,S

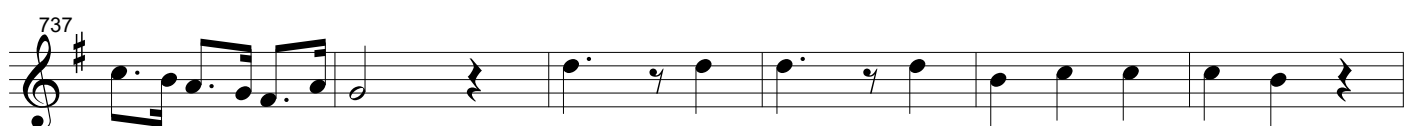
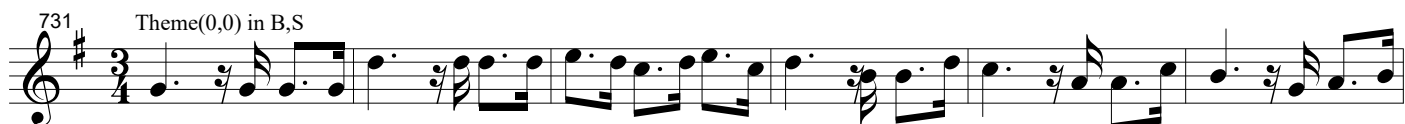

18

No.26 Variation-24 ユダの裏切り

Theme(1,0) in S, Theme(0,0) in B

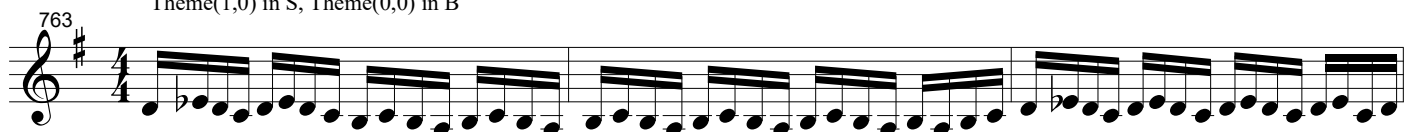

No.27 Variation-25 ゲッセマネの祈り

Theme(1,0) in B

No.28 Variation-26 イエス捕われる

Theme(0,0) in S

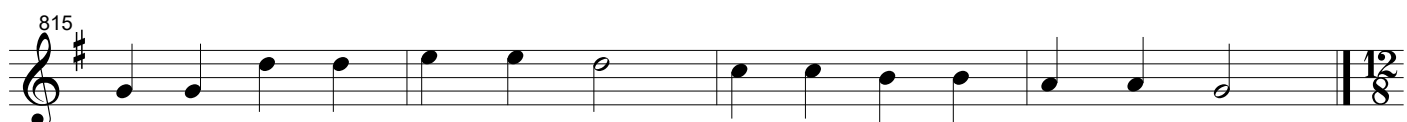

20

No.29 Variation-27 大祭司の前で

Theme (0,1) in B, S

819

821

823

825

827

829

833

836

No.30 Variation-28 ペトロに迫る人々のカノン

Theme(0,0) in S/A Canon

21

No.31 Variation-29 ペトロの改悛

Theme(0,0) in T

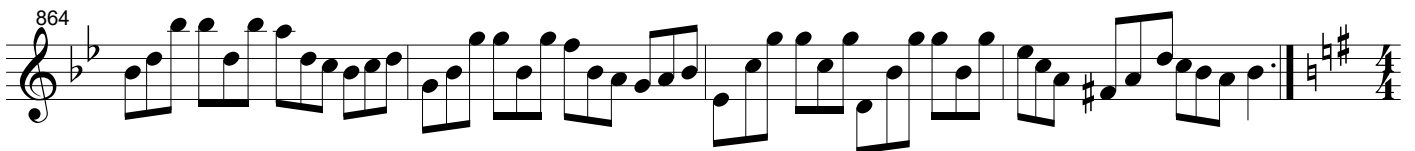
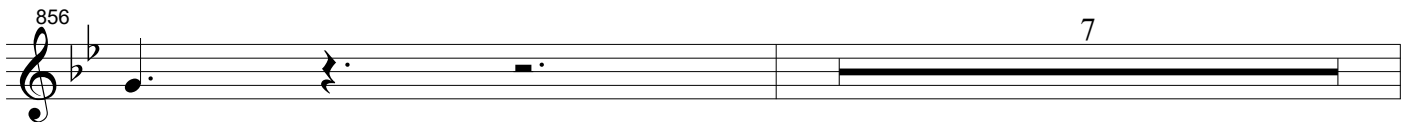
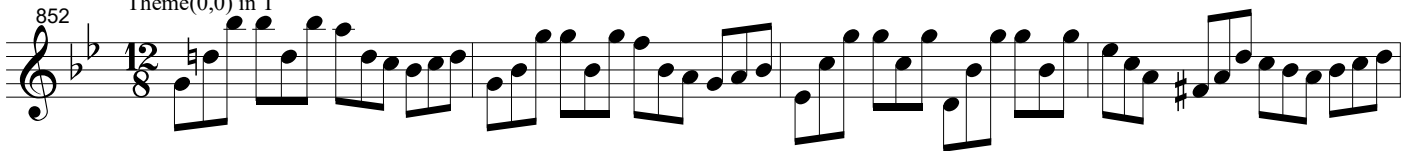

No.32 Variation-30 シンメトリーなアリア(言葉と音楽の回文)

Theme(0,0)(0,1) in S and Theme(1,1)(1,0) in B

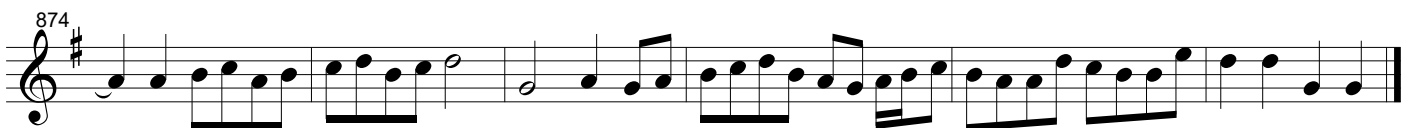

22

No.33 Variation-31 法廷

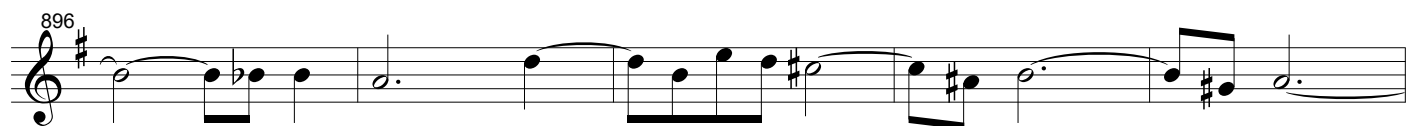
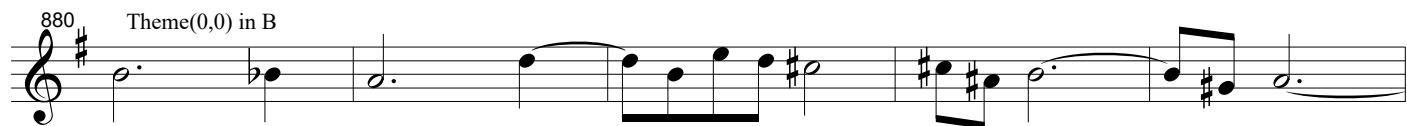

No.34 Variation-32 猛る群衆のカノン

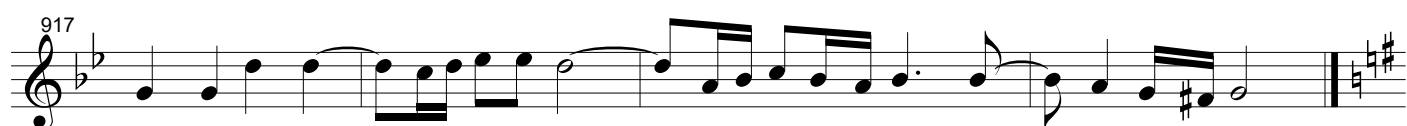

No.35 Variation-33 兵士らイエスをなぶり

921 Theme(0,0) in S, A, T, B and Tonality change

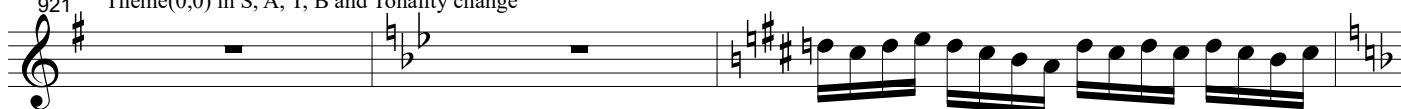

No.36 Variation-34 十字架へのプレリユード

938 Theme(1,1) in B

24

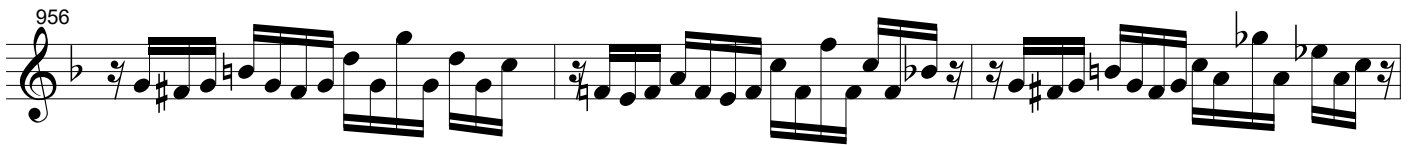
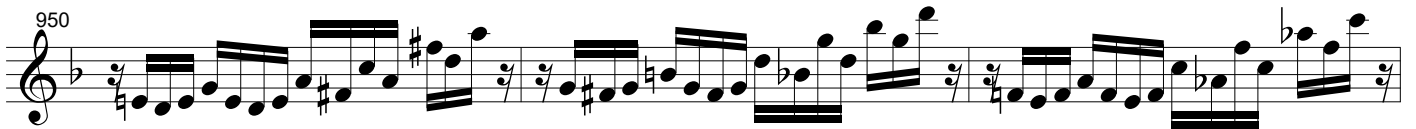
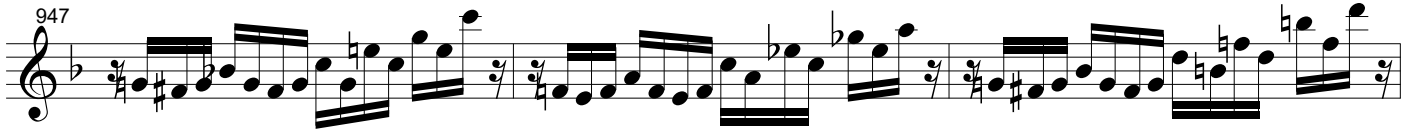

No.37 Variation-35 十字架のフーガ

Theme(1,0) (0,0) in S,A,T,B (1,1)(0,1) in B

8

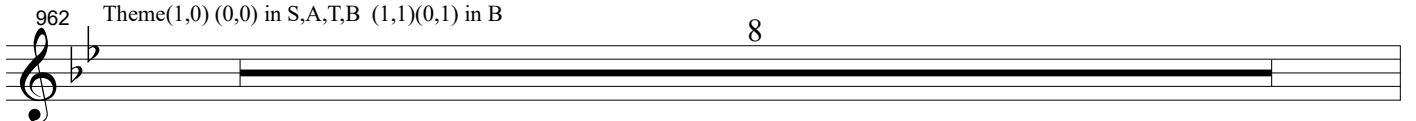

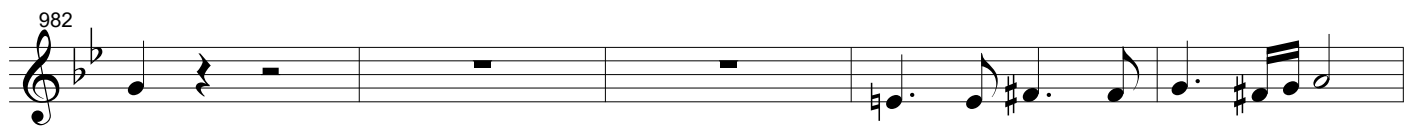

26

No.38 Variation-36 イエスの死

Theme(1,0) in B (Phrygian mode)

No.39 Variation-37 神の子羊 (Agnus Dei)

Theme(0,0) in A-S

No.40 Variation-38 イエスの墓で

Theme(0,0) in T

28

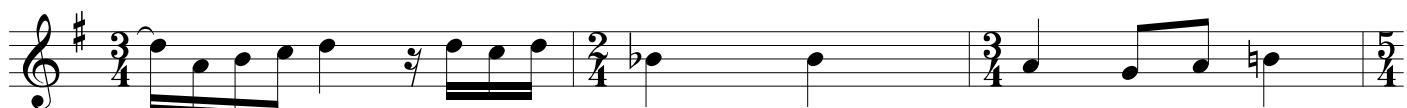

No.41 Variation-39 復活のプレリュード(Prelude)

Theme(1,0) in B

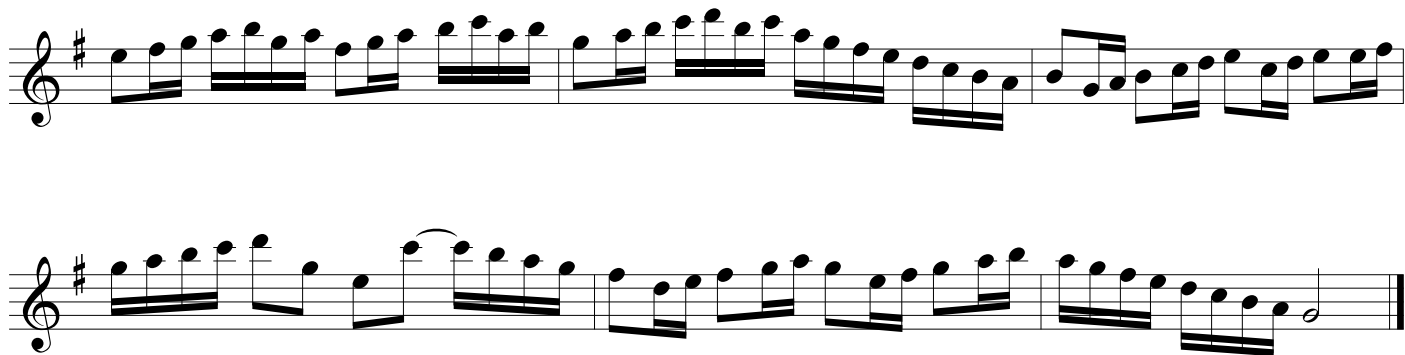

No.42 Variation-40 復活のフーガ

Theme(0,0)(1,0) in S,A,T,B Theme(0,1) in B Theme(1_g)

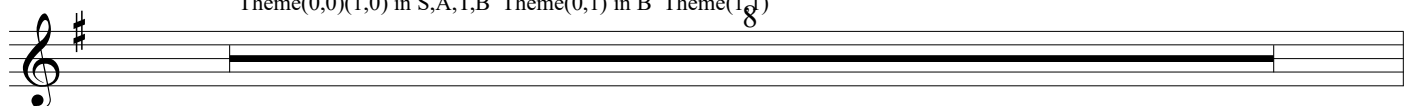

30

32

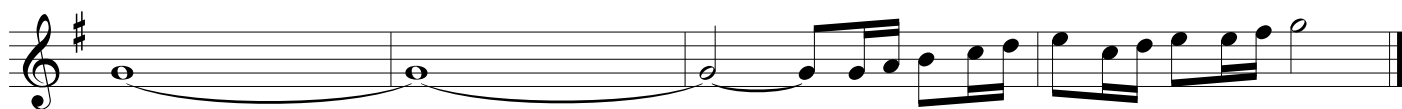

No.43 Theme 再び星を見上げて

Theme(0,0) in S Theme(1,1) in B

