

Choral Variations on "Twinkle, twinkle, little star" ♪

Bassoon

キラキラ星変奏曲 Version 2.0.6

Original melody: French folk song
Lyrics/Variations: Shigeharu Matsuo

No.1 Variation-0 小シンフォニア(Sinfonia)

Theme(0,0) in B

No.3 Variation-1 大いなる光

37

Theme(0,0)(0,1) in B

No.5 Variation-3 みっかい告げる(受胎告知)

85

Theme(0,0) in S,A,T,B Theme(1,1) in B

91

95

101

105

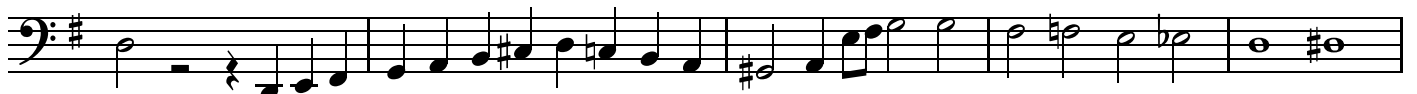

110

115

120

No.6 Variation-4 マリアの讃歌 (Magnificat)

125

Theme(0,0)(0,1)(1,0)(1,1) in B and most of other parts

133

24

165

173

181

189

197

205

213

219

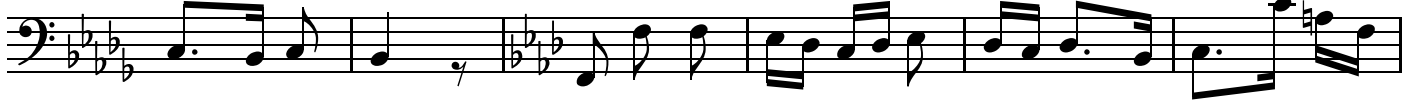

225

231

237

243

249

255

261

269

277

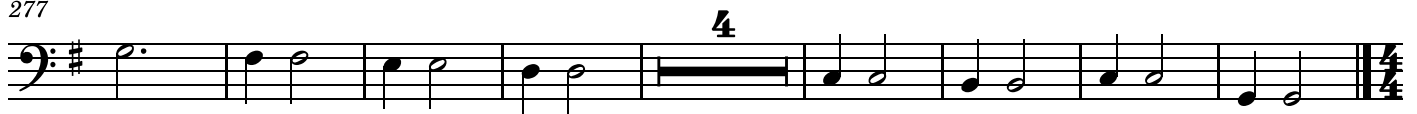

No.7 Variation-5 バツレハムへの旅路

Theme(0,0) in T

289

294

299

304

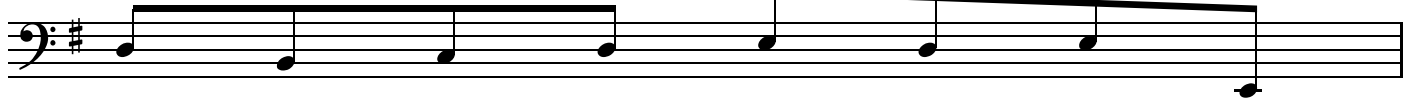

305

310

315 6

No.10 Variation-8 羊飼いの良き知らせ

373

Theme(0,1) in B

379

No.11 Variation-9 天使の讚美 (Gloria)

385

Theme(0,0) in S,A,T,B Theme(1,1) in B

389

393

396

397

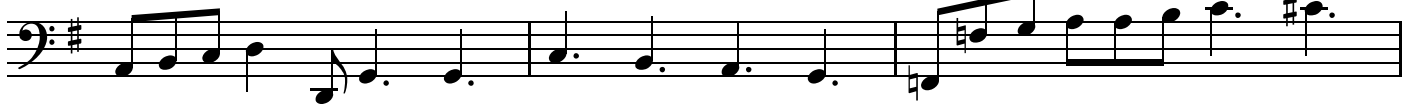

400

406

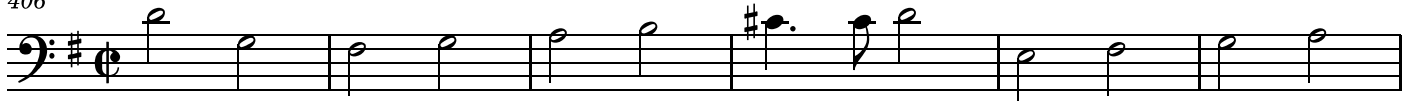

No.12 Variation-10 馬屋に急げ！

Theme(0,0) in S

449

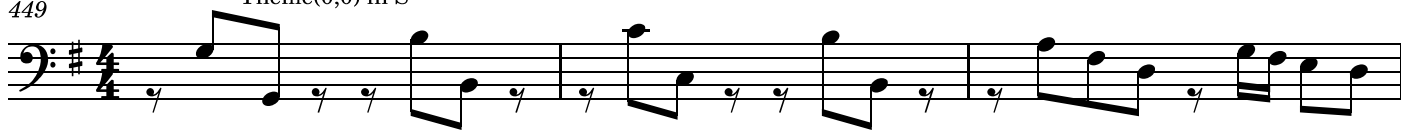

452

455

458

No.13 Variation-11 みどり子イエスの子守歌

Theme(0,0) in S

461

465

469

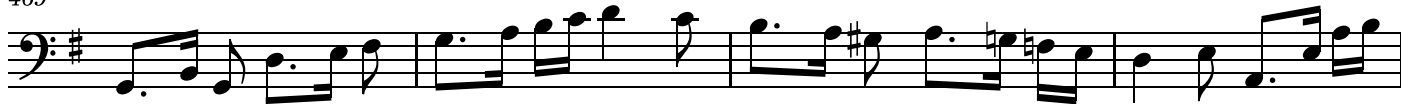

473

No.14 Variation-12 洗礼者ヨハネ

477

Theme(0,0) in T, S (Dorian mode)

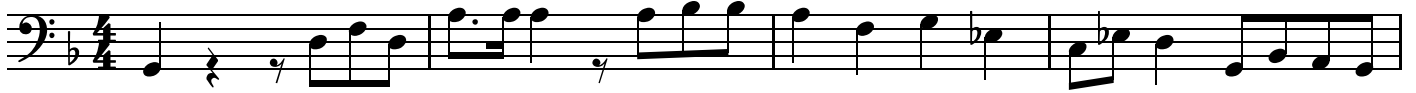

481

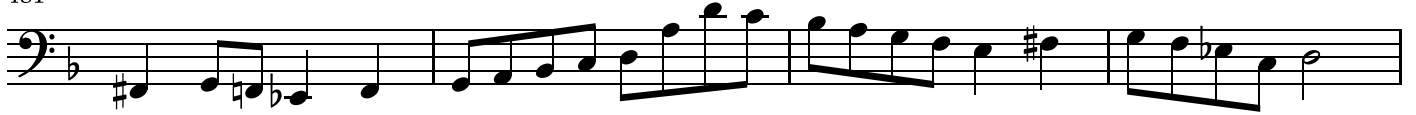

485

No.15 Variation-13 鳩のように(イエスの洗礼)

489

Theme(0,0) in S

495

500

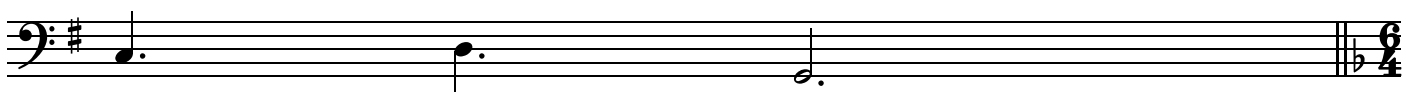

No.16 Variation-14 イエスの弟子

501

Theme(0,0) in S (Dorian mode)

506

No.18 Variation-16 イエス山に登る

557

Theme(1,1) in B

565

No.19 Variation-17 山上のイエスの言葉

573

Theme(0,0) in A (Mixolydian mode)

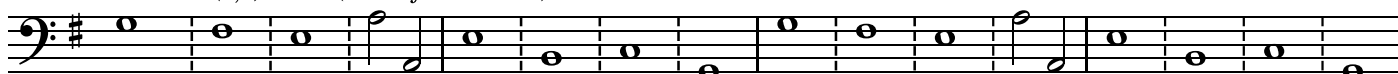

589

604

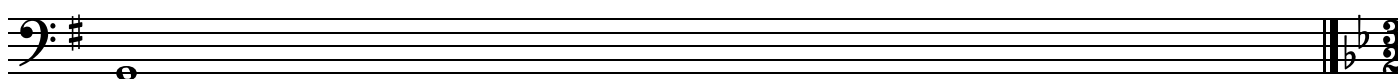

No.20 Variation-18 疲れた者、重荷を負うもの

605

Theme(0,0) in S, T

611

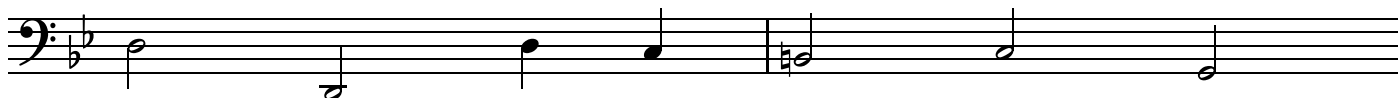

613

620

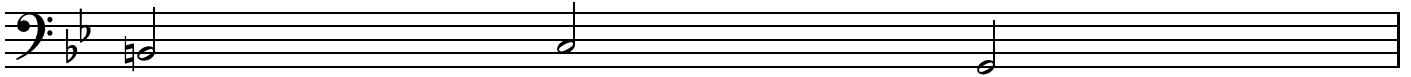

621

628

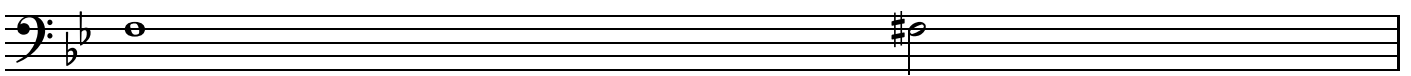

629

636

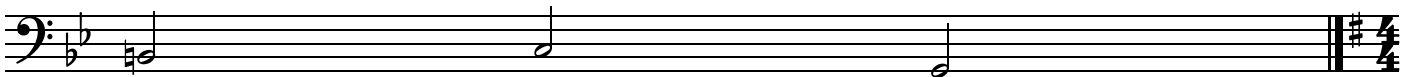

No.21 Variation-19 イエス湖上を歩く

637

Theme (1,1) in B, Theme (0,0) in T(Compressed, like fractal)

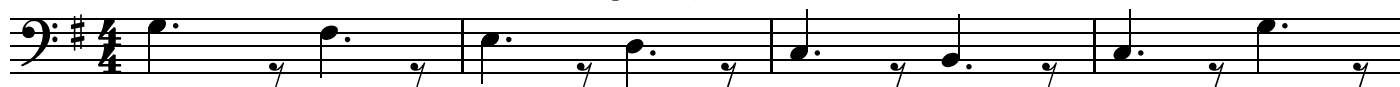

641

643

645

650

653

655

657

No.22 Variation-20 ラザロの死と甦り

661

Theme(0,1) in B

668

675

682

688

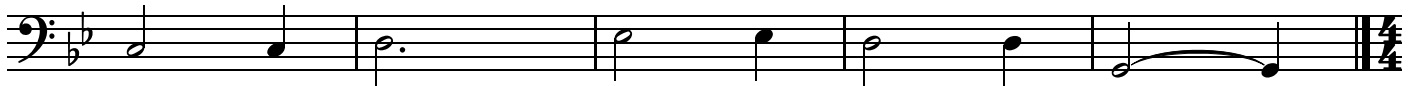

No.23 Variation-21 イエスにすぎる2人のカノン

693

Theme(0,0) in S/A Canon

697

702

No.24 Variation-22 エルサレムに向かうPrelude

Theme (0,0) in B, Theme (1,1) in S

707

710

713

716

719

722

725

728

No.25 Variation-23 ダビデの子、ホサナ

731

Theme(0,0) in B,S

738

745

751

757

No.26 Variation-24 ユダの裏切り

763

Theme(1,0) in S, Theme(0,0) in B

766

767

22

770

771

774

775 No.27 Variation-25 ゲッセマネの祈り
Theme(1,0) in B

783

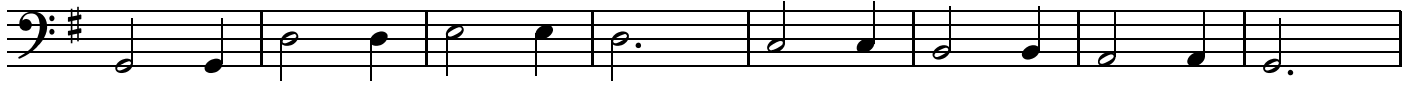

791

799

807 No.28 Variation-26 イエス捕われる
Theme(0,0) in S

810

813

816

No.29 Variation-27 大祭司の前で

819

Theme (0,1) in B, S

822

823

828

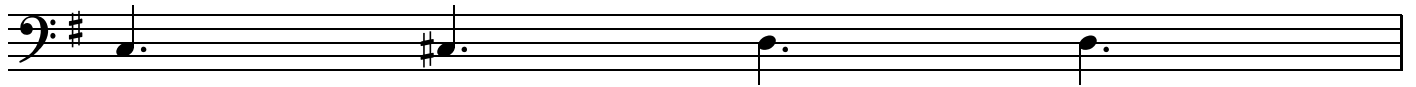

829

831

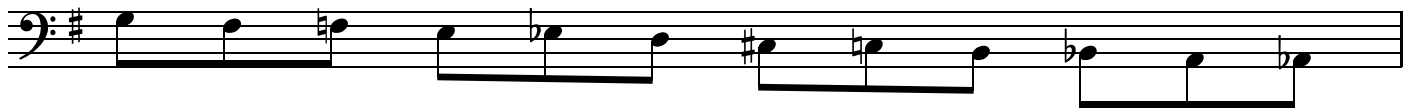

832

835

837

No.30 Variation-28 ペトロに迫る人々のカノン
Theme(0,0) in S/A Canon

839

845

No.31 Variation-29 ペトロの改悛

852

Theme(0,0) in T

857

862

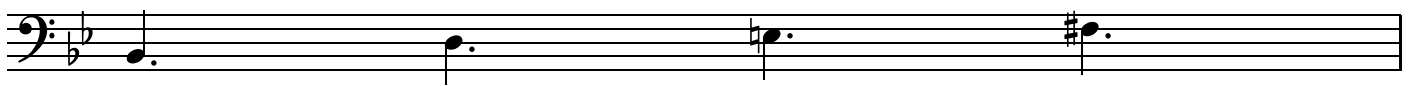

863

No.32 Variation-30 シンメトリーなアリア(言葉と音楽の回文)

868

Theme(0,0)(0,1) in S and Theme(1,1)(1,0) in B

874

No.33 Variation-31 法廷

880

Theme(0,0) in B

890

897

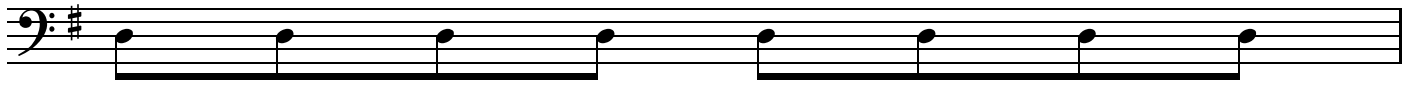

898

903

No.34 Variation-32 猛る群衆のカノン

Theme(0,0) in S, A, T/B

905

909

915

918

No.35 Variation-33 兵士らイエスをなぶり

Theme(0,0) in S, A, T, B and Tonality change

921

925

928

929

934

938

2

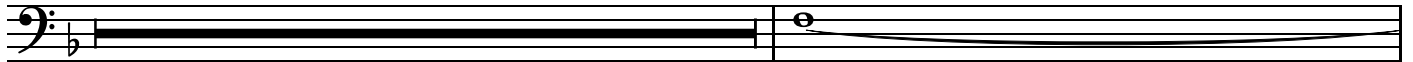

941

944

947

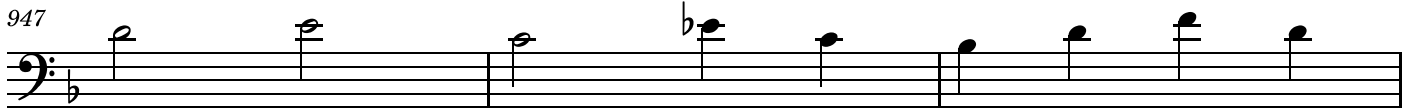

950

953

956

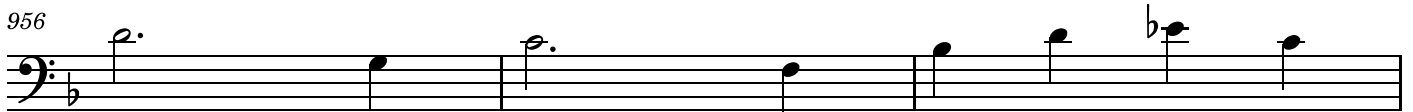

959

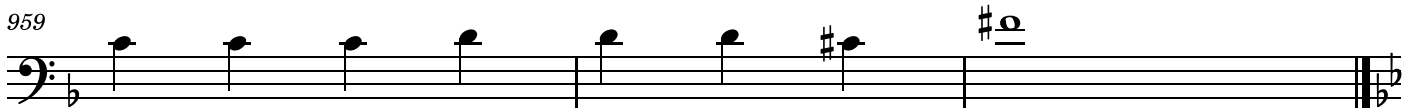

998

1003

1010

1015

1017

1024

1031

1037

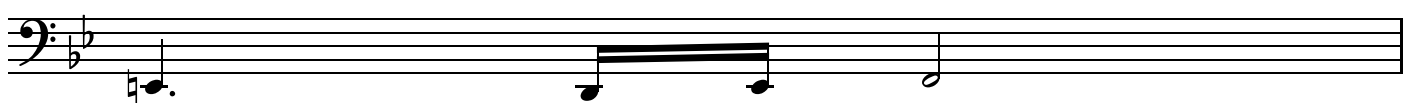

1038

1044

1049 **No.38 Variation-36** イエスの死
Theme(1,0) in B (Phrygian mode) 8

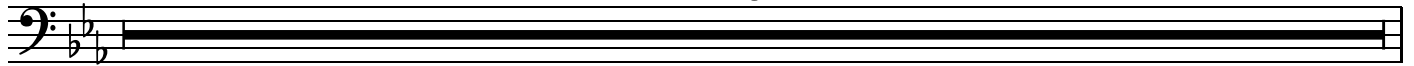

1057

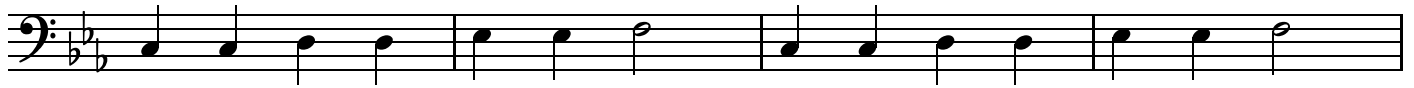

1061

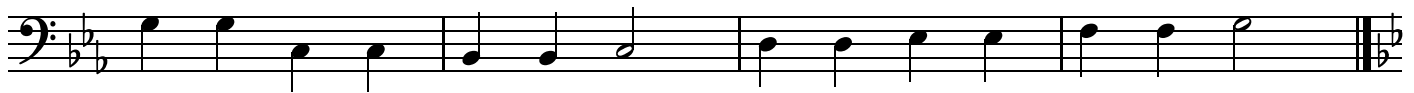

1065 **No.39 Variation-37** 神の子羊(Agnus Dei)
Theme(0,0) in A-S

1069

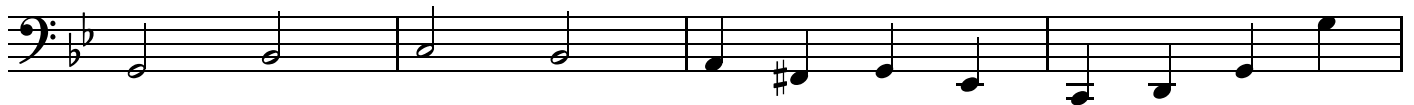

1073

1076

1079

No.40 Variation-38 イエスの墓で

1081

Theme(0,0) in T

1085

1089

1092

1093

1094

1096

1099

1102

No.41 Variation-39 復活のプレリュード(Prelude)

1105

Theme(1,0) in B

1157

2

1164

1165

1172

1173

3

1181

1187

1188

1195

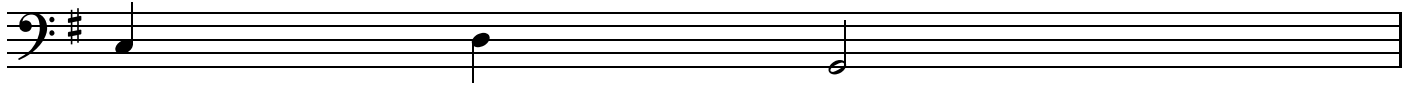

1196

1203

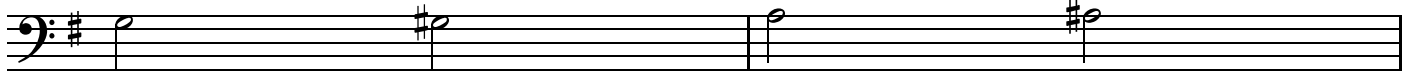

1205

1209

1210

1219

1225

1228

