

Choral Variations on "Twinkle, twinkle, little star" ♪

キラキラ星変奏曲 Version 2.0.6

1

- The Life of Jesus Christ sung with theme and 1 + 40 variations -
 ~ 主題と1+40の変奏で歌い綴るイエス・キリストの足跡 ~

Bassoon

Original melody: French folk song
 Lyrics/Variations: Shigeharu Matsuo

No.1 Variation-0 小シンフォニア(Sinfonia)

Theme(0,0) in B

2

No.3 Variation-1 大いなる光

37 Theme(0,0)(0,1) in B

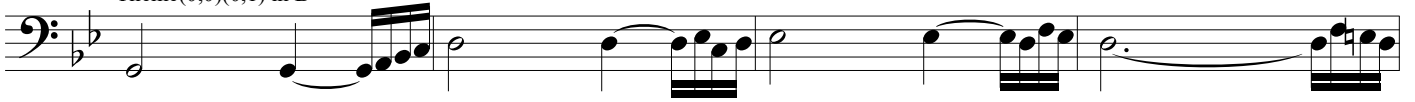

41

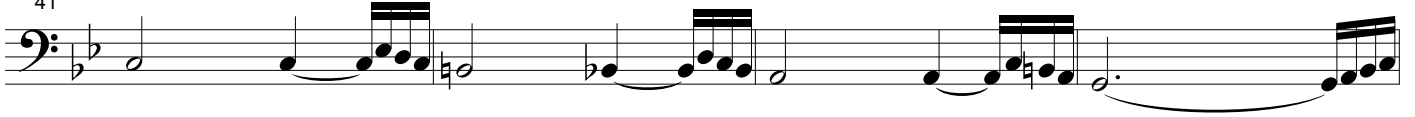

45

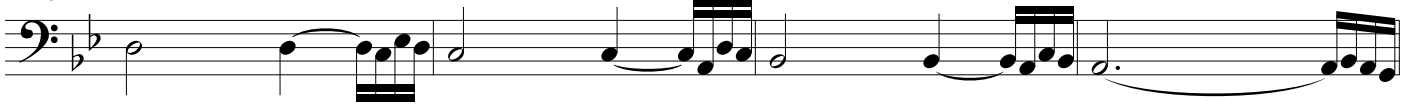

49

53

57

No.4 Variation-2 待降のキャロル

61 Theme(0,0) in B

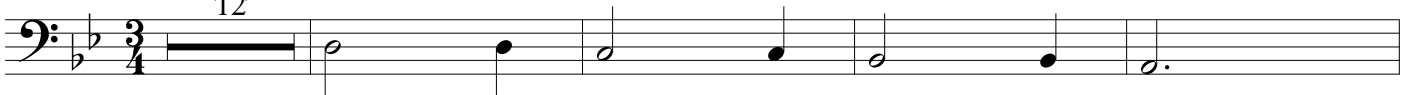

77

No.5 Variation-3 みつかい告げる(受胎告知)

Theme(0,0) in S,A,T,B Theme(1,1) in B

85

91

95

101

105

110

115

120

4

No.6 Variation-4 マリアの讃歌 (Magnificat)

Theme(0,0)(0,1)(1,0)(1,1) in B and most of other parts

125

133

24

165

173

181

189

197

205

213

219

225

231

237

243

249

255

6

261

269

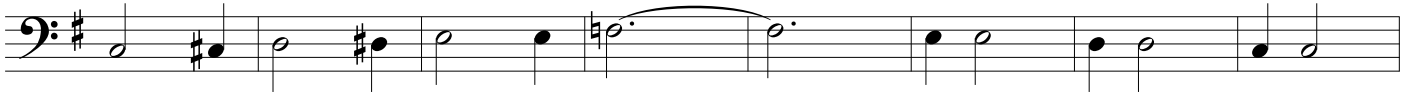

277

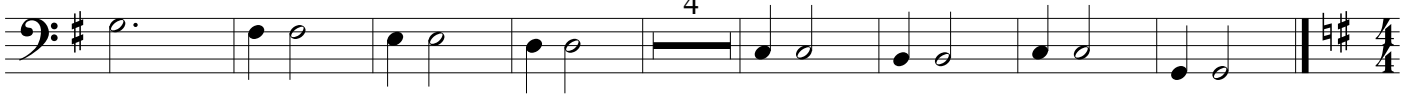

No.7 Variation-5 バツレハムへの旅路

Theme(0,0) in T

289

294

299

305

310

No.8 Variation-6 バツレハムの馬小屋で(イエスの誕生)

315 Theme(1,1) in B Theme(0,0) in T,

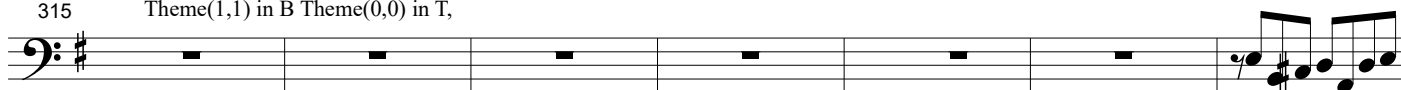

322

329

336

343

No.9 Variation-7 羊飼いのカノン

349 Theme(0,1) in B

357

365

8

No.10 Variation-8 羊飼いへの良き知らせ

373

Theme(0,1) in B

379

No.11 Variation-9 天使の讚美 (Gloria)

Theme(0,0) in S,A,T,B Theme(1,1) in B

385

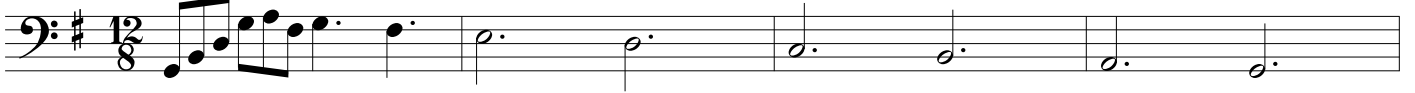

389

393

397

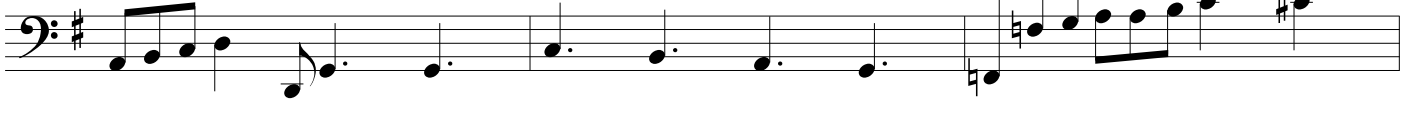

400

403

12

No.17 Variation-15 カナの婚礼

525

Theme(0,0) in B Theme(1,1) in S

529

533

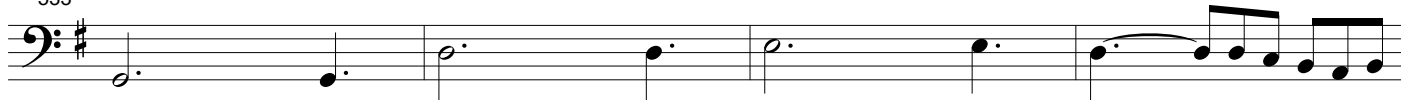

537

541

545

549

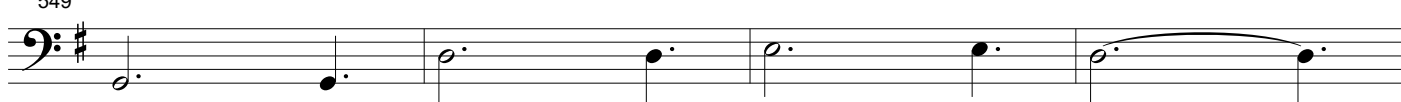

553

No.18 Variation-16 イェス山に登る

557

Theme(1,1) in B

565

No.19 Variation-17 山上のイエスの言葉

573

Theme(0,0) in A (Mixolydian mode)

589

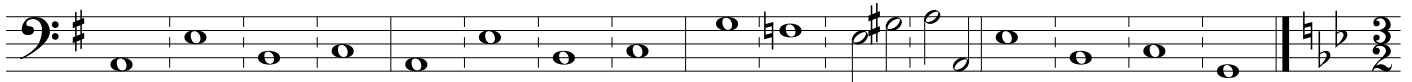

No.20 Variation-18 疲れた者、重荷を負うもの

605

Theme(0,0) in S, T

613

621

629

14

No.21 Variation-19 イエス湖上を歩く

Theme (1,1) in B, Theme (0,0) in T(Compressed, like fractal)

637

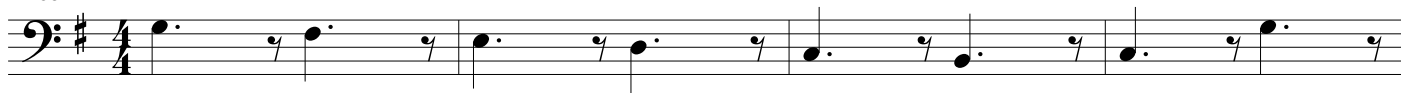

641

643

645

650

653

655

657

No.22 Variation-20 ラザロの死と甦り

Theme(0,1) in B

661

668

675

682

688

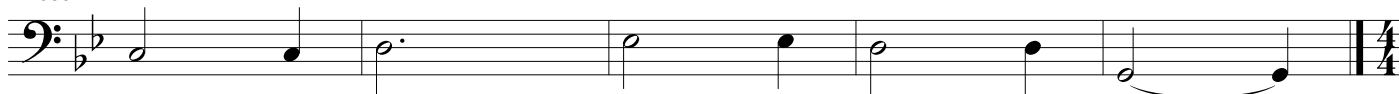

No.23 Variation-21 イエスにすぎる2人のカノン

Theme(0,0) in S/A Canon

693

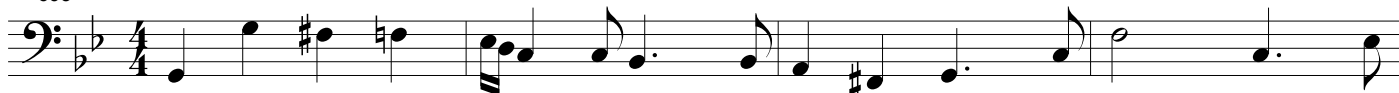

697

702

16

No.24 Variation-22 エルサレムに向かうPrelude

Theme (0,0) in B, Theme (1,1) in S

707

710

713

716

719

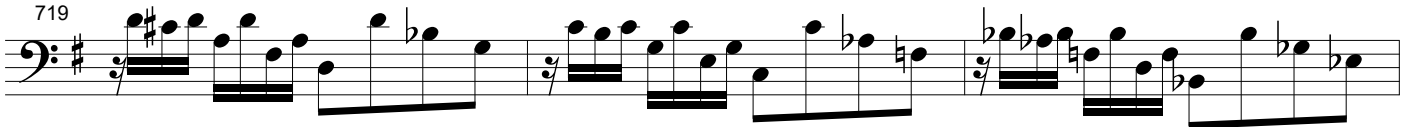

722

725

728

No.25 Variation-23 ダビデの子、ホサナ

Theme(0,0) in B,S

731

738

745

751

757

No.26 Variation-24 ユダの裏切り

Theme(1,0) in S, Theme(0,0) in B

763

767

771

18

No.27 Variation-25 ゲッセマネの祈り

Theme(1,0) in B

775

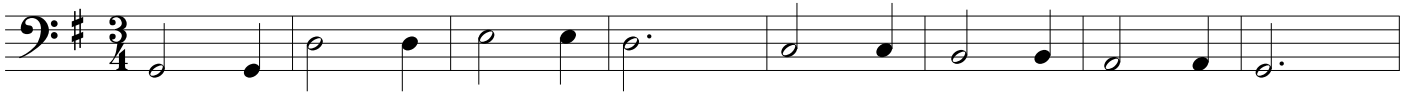

No.29 Variation-27 大祭司の前で

Theme (0,1) in B, S

819

823

829

832

835

837

No.30 Variation-28 ペトロに迫る人々のカノン

Theme(0,0) in S/A Canon

839

845

20

No.31 Variation-29 ペトロの改悛

Theme(0,0) in T

852

857

863

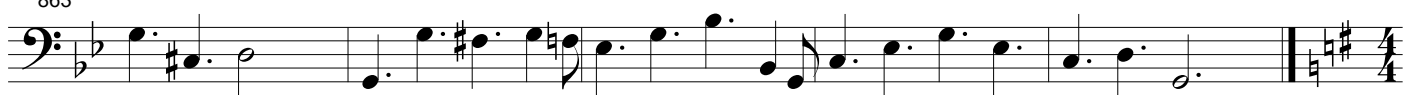

No.32 Variation-30 シンメトリーなアリア(言葉と音楽の回文)

Theme(0,0)(0,1) in S and Theme(1,1)(1,0) in B

868

874

No.33 Variation-31 法廷

Theme(0,0) in B

880

890

898

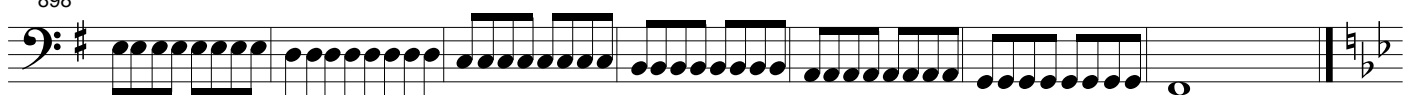

No.34 Variation-32 猛る群衆のカノン

Theme(0,0) in S, A, T/B

905

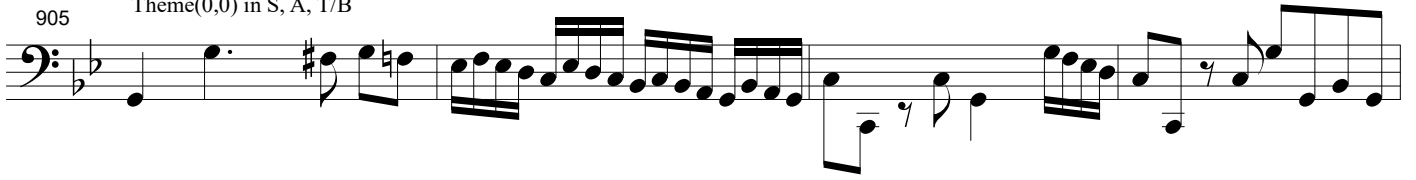

909

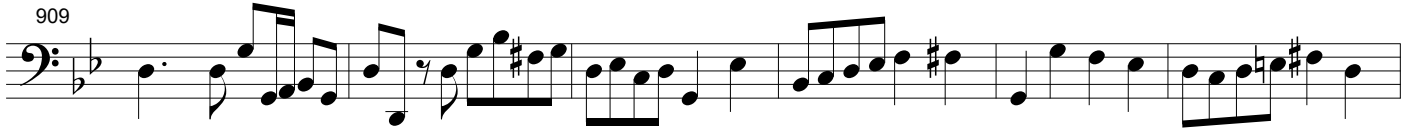

915

918

No.35 Variation-33 兵士らイエスをなぶり

Theme(0,0) in S, A, T, B and Tonality change

921

925

929

934

No.37 Variation-35 十字架のフーガ

962 Theme(1,0) (0,0) in S,A,T,B (1,1)(0,1) in B

968

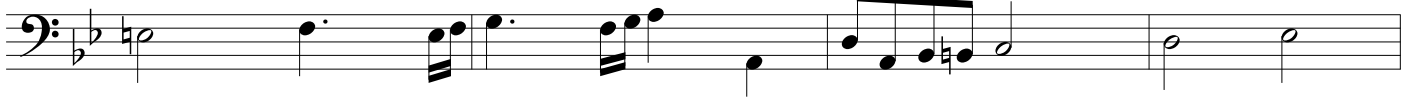

972

976

980

984

988

992

24

998

No.38 Variation-36 イエスの死

Theme(1,0) in B (Phrygian mode)

8

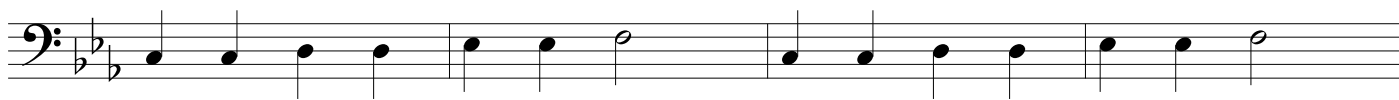
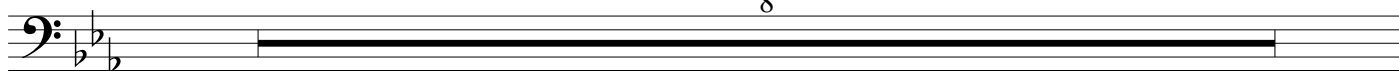

No.39 Variation-37 神の子羊 (Agnus Dei)

Theme(0,0) in A-S

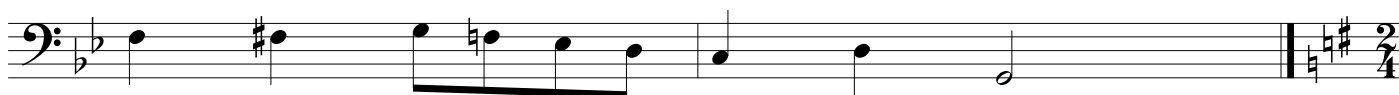
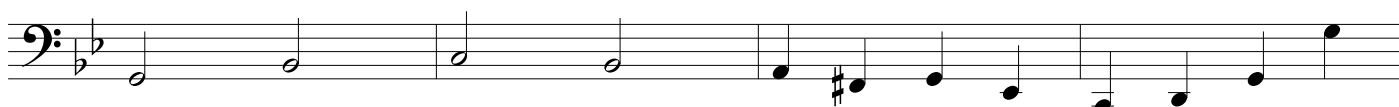
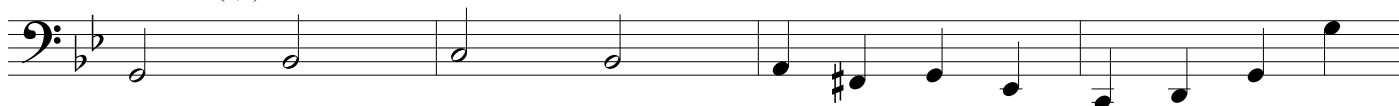

26

No.40 Variation-38 イエスの墓で

Theme(0,0) in T

No.41 Variation-39 復活のプレリユード(Prelude)

Theme(1,0) in B

No.42 Variation-40 復活のフーガ

Theme(0,0)(1,0) in S,A,T,B Theme(0,1) in B Theme(1,1)

12

28

No.43 Theme 再び星を見上げて

Theme(0,0) in S Theme(1,1) in B

4
