

Choral Variations on "Twinkle, twinkle, little star" ♪  
キラキラ星変奏曲 Version 2.0.6

1

- The Life of Jesus Christ sung with theme and 1 + 40 variations -  
～ 主題と1+40の変奏で歌い綴るイエス・キリストの足跡 ～

English-horn

Choir with instrumental music

Original melody: F French folk song  
Lyrics/Variations: FShigeharu Matsuo

## No.1 Variation-0 小シンフォニア(Sinfonia)

Theme(0,0) in B

## No.2 Theme 星を見上げて

Theme(0,0) in S Theme(1,1) in B

12

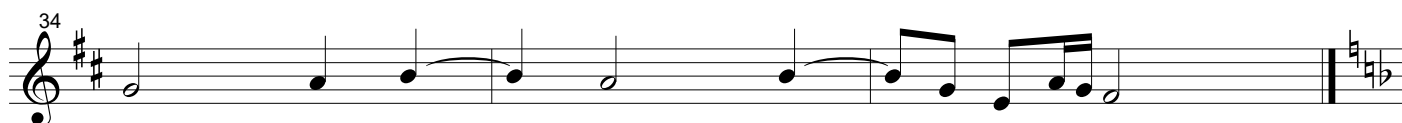
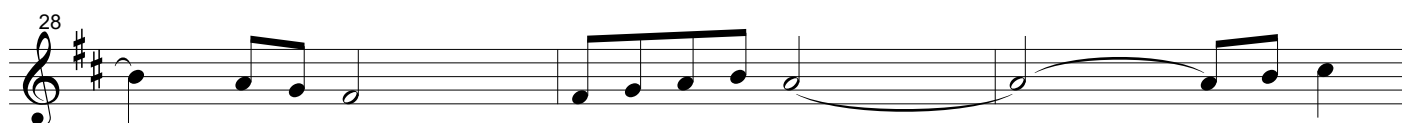
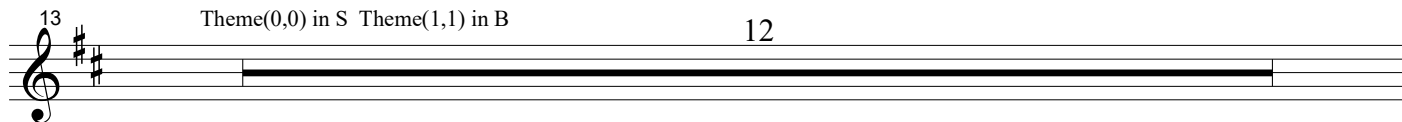

# 2

## No.3 Variation-1 大いなる光

Theme(0,0)(0,1) in B

## No.4 Variation-2 待降のキャロル

Theme(0,0) in B

## No.5 Variation-3 みつかい告げる(受胎告知)

Theme(0,0) in S,A,T,B Theme(1,1) in B

85

95

105

108

111

114

117

119

121

123

## 4

## No.6 Variation-4 マリアの讃歌 (Magnificat)

Theme(0,0)(0,1)(1,0)(1,1) in B and most of other parts

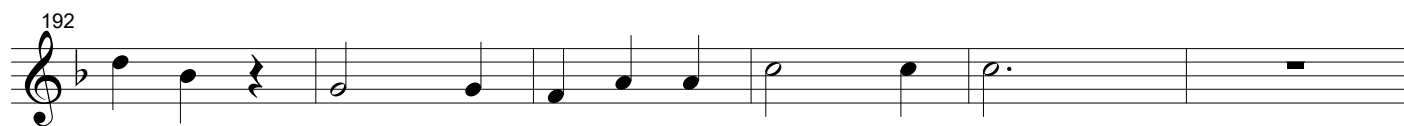
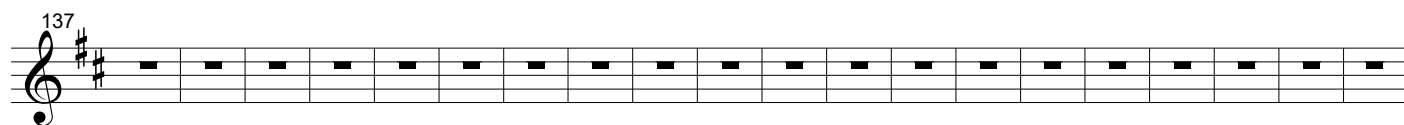
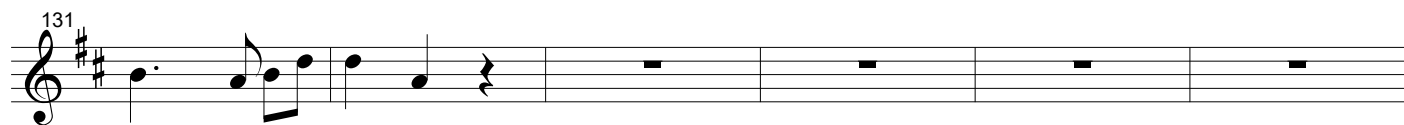

198

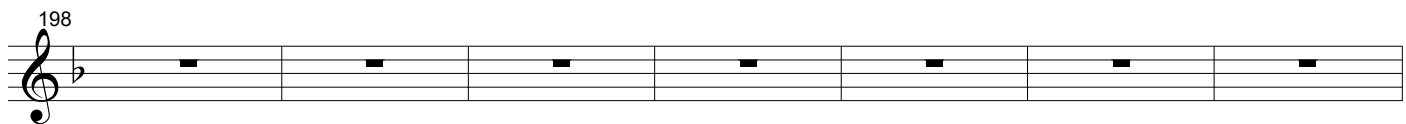

205

213

8

225

230

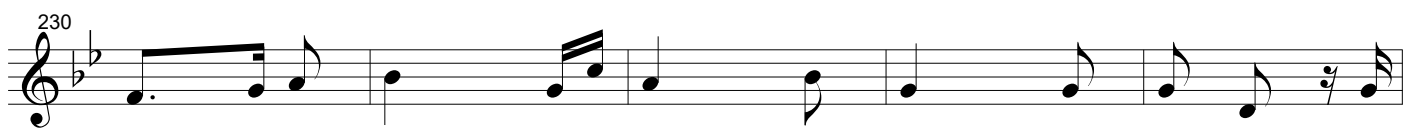

235

240

245

250

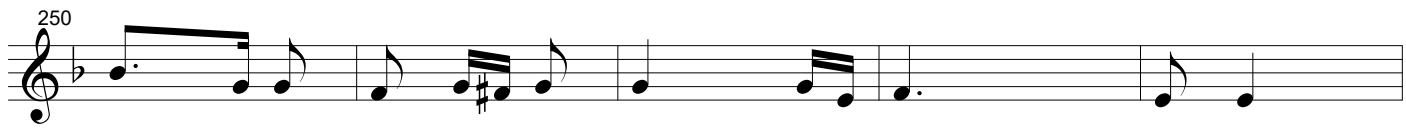

255

6

### No.7 Variation-5 ベツレヘムへの旅路

Theme(0,0) in T

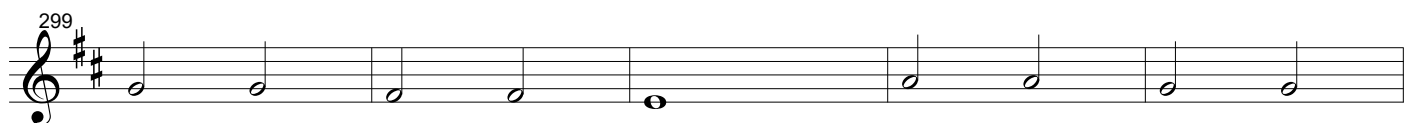

## No.8 Variation-6 ベツレヘムの馬小屋で(イエスの誕生)

Theme(1,1) in B Theme(0,0) in T,

## 8

## No.9 Variation-7 羊飼いのカノン

Theme(0,1) in B

349 12/8 9

360

362

364

366 4

371

## No.10 Variation-8 羊飼いへの良き知らせ

Theme(0,1) in B

373 4/4

376

379

382 12/8

# No.11 Variation-9 天使の讚美 (Gloria)

Theme(0,0) in S,A,T,B Theme(1,1) in B

385

389

393

398

402

406

4

419

426

434

442

## 10

## No.12 Variation-10 馬屋に急げ!

Theme(0,0) in S

## No.13 Variation-11 みどり子イエスの子守歌

Theme(0,0) in S

## No.14 Variation-12 洗礼者ヨハネ

Theme(0,0) in T, S (Dorian mode)

## No.15 Variation-13 鳩のように(イエスの洗礼)

Theme(0,0) in S

489

11

## No.16 Variation-14 イエスの弟子

Theme(0,0) in S (Dorian mode)

501

507

513

## No.17 Variation-15 カナの婚礼

Theme(0,0) in B Theme(1,1) in S

525

530

535

541

546

551

## 12

## No.18 Variation-16 イェス山に登る

Theme(1,1) in B

## No.19 Variation-17 山上のイエスの言葉

Theme(0,0) in A (Mixolydian mode)

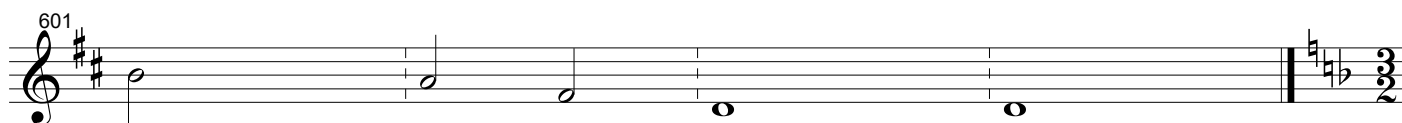
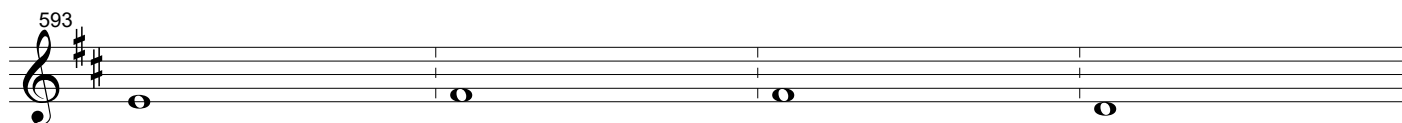
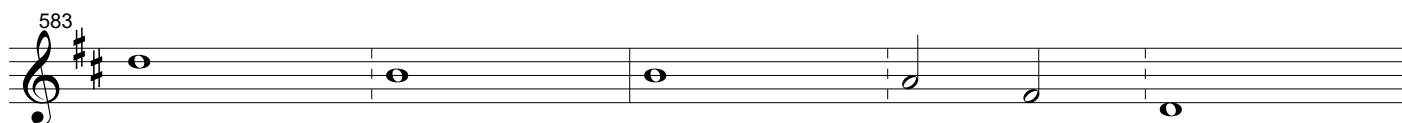
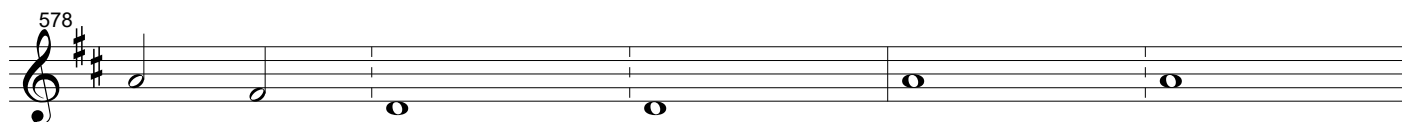
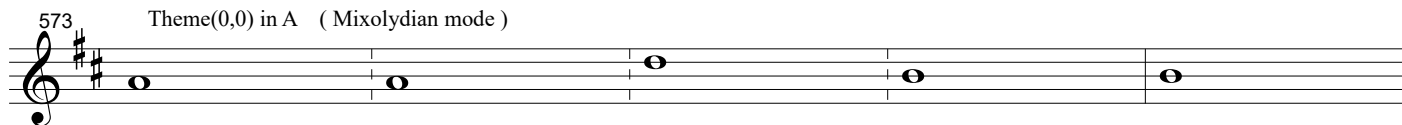

## No.20 Variation-18 疲れた者、重荷を負うもの

Theme(0,0) in S, T

605

613

619

627

## No.21 Variation-19 イエス湖上を歩く

Theme (1,1) in B, Theme (0,0) in T(Compressed, like fractal)

637

641

645

649

653

657

## 14 No.22 Variation-20 ラザロの死と甦り

Theme(0,1) in B

661

668

675

682

688

## No.23 Variation-21 イエスにすぎる2人のカノン

Theme(0,0) in S/A Canon

693

696

699

702

705

## No.24 Variation-22 エルサレムに向かうPrelude

707 Theme (0,0) in B, Theme (1,1) in S

712

719

725

## No.25 Variation-23 ダビデの子、ホサナ

731 Theme(0,0) in B,S

736

741

746

751

757

## 16

## No.26 Variation-24 ユダの裏切り

763 Theme(1,0) in S, Theme(0,0) in B

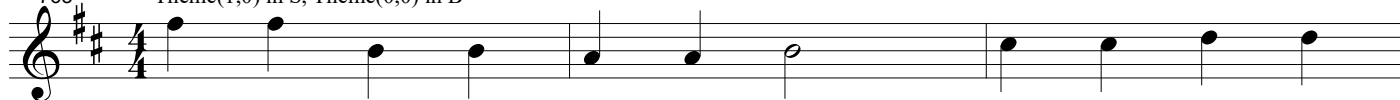

## No.27 Variation-25 ゲッセマネの祈り

775 Theme(1,0) in B

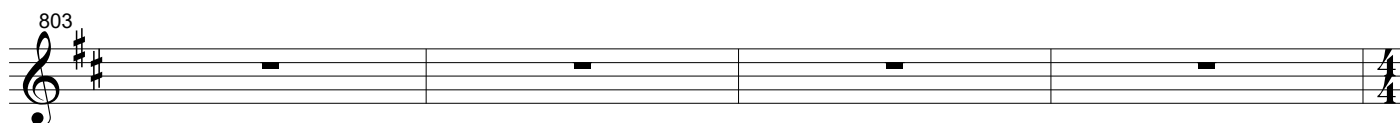
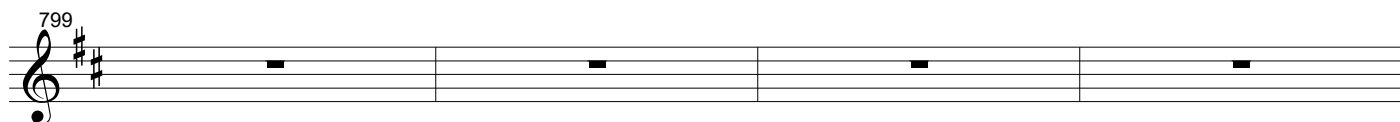
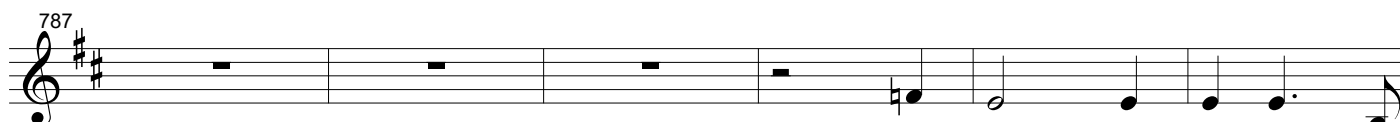
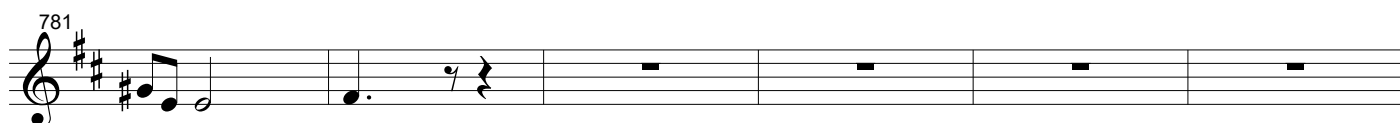

## No.28 Variation-26 イエス捕われる

Theme(0,0) in S

807

811

815

## No.29 Variation-27 大祭司の前で

Theme (0,1) in B, S

819

824

829

834

## No.30 Variation-28 ペトロに迫る人々のカノン

Theme(0,0) in S/A Canon

839

844

848

18

## No.31 Variation-29 ペト□の改悛

852 Theme(0,0) in T

860

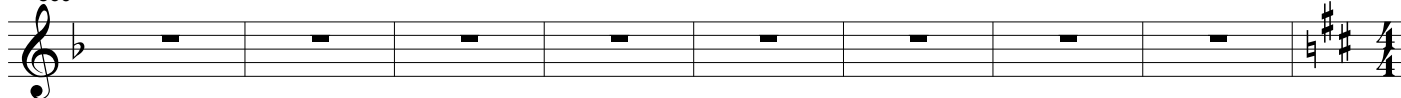

## No.32 Variation-30 シンメトリーなアリア(言葉と音楽の回文)

868 Theme(0,0)(0,1) in S and Theme(1,1)(1,0) in B

874

## No.33 Variation-31 法廷

880 Theme(0,0) in B

885

889

893

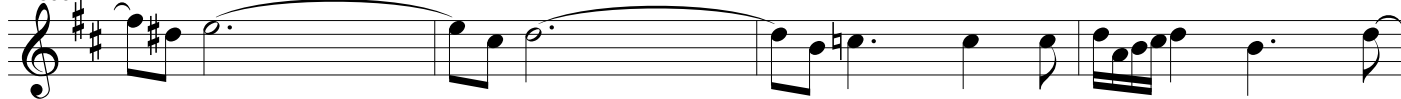

897

901

## No.34 Variation-32 猛る群衆のカノン

Theme(0,0) in S, A, T/B

905

910

916

## No.35 Variation-33 兵士らイエスをなぶり

Theme(0,0) in S, A, T, B and Tonality change

921

923

926

928

930

932

935

# 20

## No.36 Variation-34 十字架へのプレリュード

938 Theme(1,1) in B

## No.37 Variation-35 十字架のフーガ

962 Theme(1,0) (0,0) in S,A,T,B (1,1)(0,1) in B

995

# 22 No.38 Variation-36 イエスの死

Theme(1,0) in B (Phrygian mode)

# No.39 Variation-37 神の子羊 (Agnus Dei)

Theme(0,0) in A-S

# No.40 Variation-38 イエスの墓で

Theme(0,0) in T

## No.41 Variation-39 復活のプレリュード (Prelude)

Theme(1,0) in B

## No.42 Variation-40 復活のフーガ

Theme(0,0)(1,0) in S,A,T,B Theme(0,1) in B Theme(1,1)

## 24

This block contains the musical notation for the first 40 variations of the 'Twinkle, Twinkle, Little Star' theme. It consists of ten staves of music in G major (one sharp). The variations are arranged in a sequence, with some staves containing rests to indicate where the variations are not present. The notation includes various rhythmic patterns, such as eighth and sixteenth notes, and rests.

No.43 Theme 再び星を見上げて

Theme(0,0) in S Theme(1,1) in B

This block contains the musical notation for the 43rd variation, 'Theme 再び星を見上げて'. It consists of three staves of music in G major. The first staff contains rests, indicating that the variation is not present in the first four measures. The second and third staves contain the musical notation for the variation, which is a variation of the original theme.