

Choral Variations on "Twinkle, twinkle, little star" ♪  
キラキラ星変奏曲 Version 2.0.6

Original melody: French folk song  
Lyrics/Variations: Shigeharu Matsuo

Oboe No.1 Variation-0 小シンフォニア(Sinfonia)  
Theme(0,0) in B

5

9

13 12

28

31

34

37 **10**

48

51

54

57

61 **12**

76

80

# No.5 Variation-3 つかい告げる(受胎告知)

Theme(0,0) in S,A,T,B Theme(1,1) in B

85

20

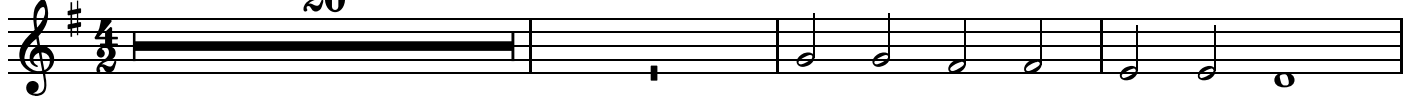

108

111

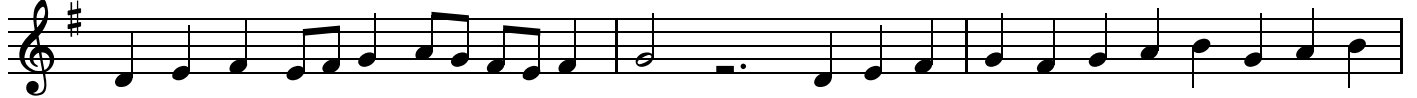

114

117

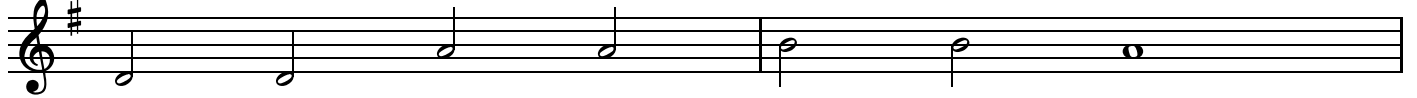

119

121

123

# No.6 Variation-4 マリアの讃歌 (Magnificat)

125

Theme(0,0)(0,1)(1,0)(1,1) in B and most of other parts

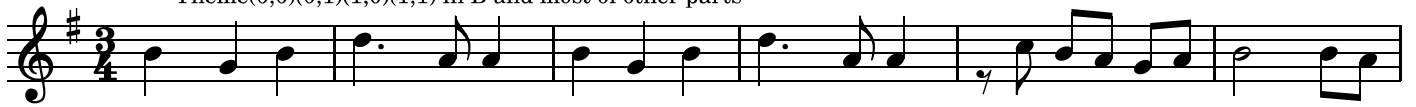

131

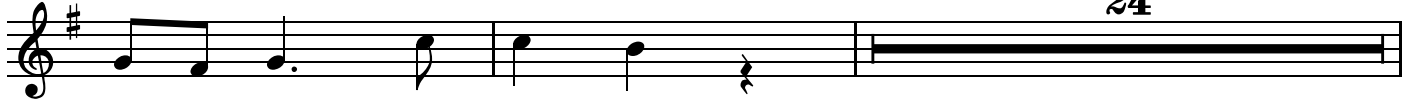

157

164

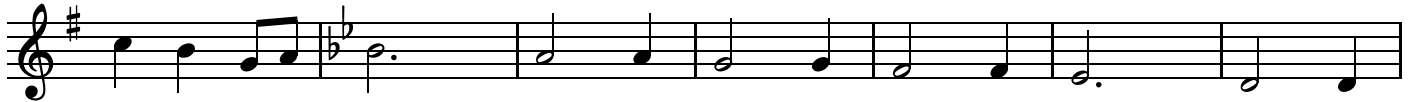

171

178

185

191

197

4

207

211

215

219

223

227

232

237

244

251

257

263

269

275

281

# No.7 Variation-5 ベツレハムへの旅路

Theme(0,0) in T

289

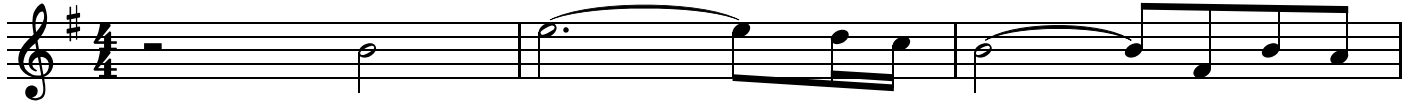

292

295

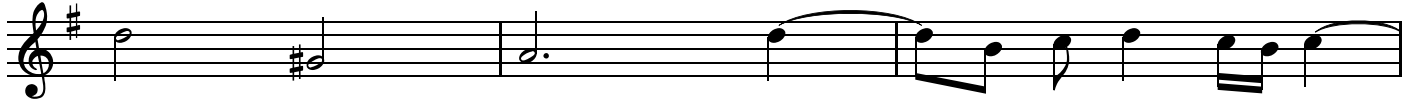

298

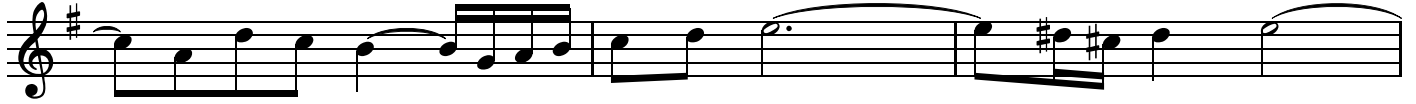

301

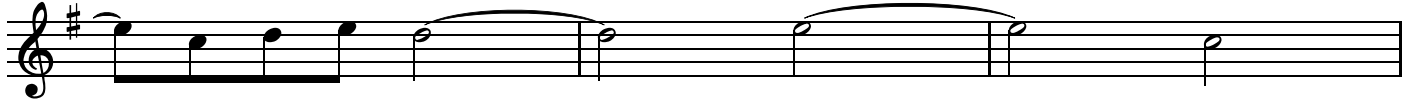

304

308

312

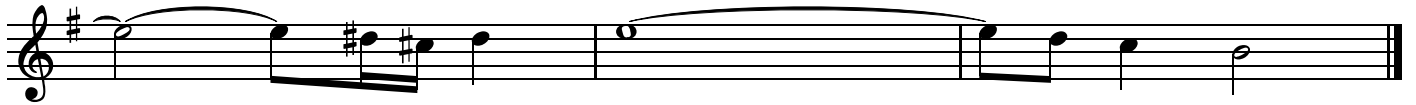

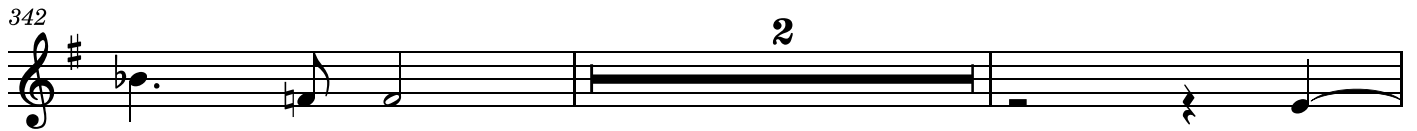
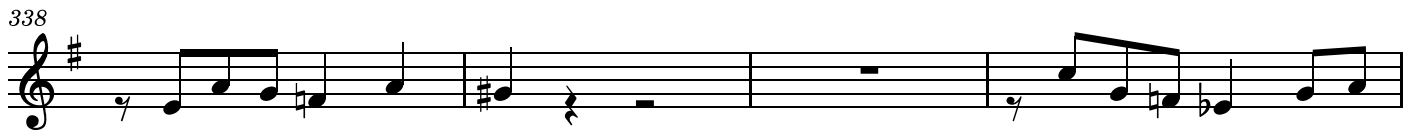

# No.9 Variation-7 羊飼いのカノン

Theme(0,1) in B

349

351

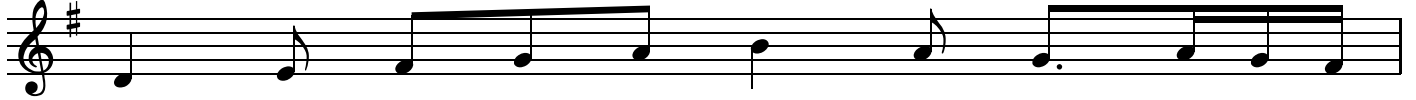

352

355

358

361

363

364

367

370

## No.10 Variation-8 羊飼いの良き知らせ

Theme(0,1) in B

373

379

## No.11 Variation-9 天使の讃美 (Gloria)

Theme(0,0) in S,A,T,B Theme(1,1) in B

385

388

392

396

400

403

406

7

416

421

426

431

436

440

444

## No.12 Variation-10 馬屋に急げ!

449

Theme(0,0) in S

452

455

458

## No.13 Variation-11 みどり子イエスの子守歌

461

Theme(0,0) in S

465

469

473

## No.14 Variation-12 洗礼者ヨハネ

477 Theme(0,0) in T, S (Dorian mode)

481

485

## No.15 Variation-13 鳩のように(イエスの洗礼)

489 Theme(0,0) in S

489

12

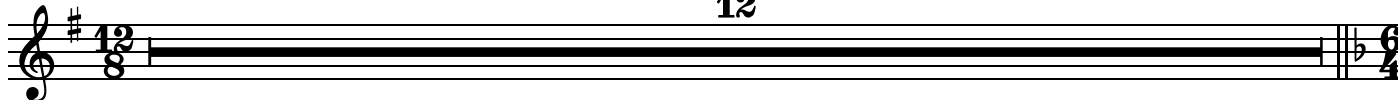

## No.16 Variation-14 イエスの弟子

501 Theme(0,0) in S (Dorian mode)

504

508

511

12

# No.17 Variation-15 カナの婚礼

Theme(0,0) in B Theme(1,1) in S

525

530

534

538

541

542

546

550

554

### No.18 Variation-16 イエス山に登る

557

Theme(1,1) in B

561

6

570

### No.19 Variation-17 山上のイエスの言葉

573

Theme(0,0) in A (Mixolydian mode)

580

587

593

599

# No.20 Variation-18 疲れた者、重荷を負うもの

Theme(0,0) in S, T

605

609

613

617

621

625

629

633

# No.21 Variation-19 イエス湖上を歩く

Theme (1,1) in B, Theme (0,0) in T(Compressed, like fractal)

637

640

643

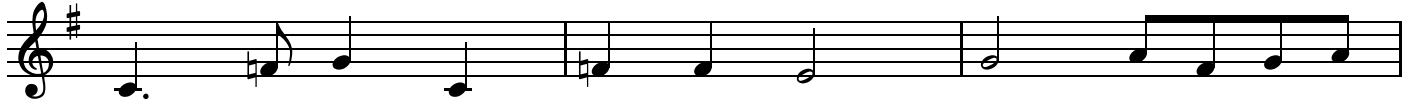

646

649

652

655

658

**No.22 Variation-20** ラザロの死と甦り

Theme(0,1) in B

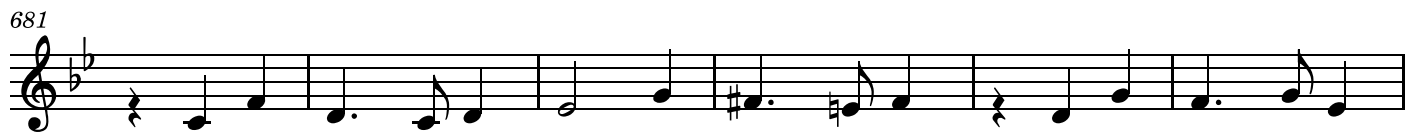
**No.23 Variation-21** イエスにすがる2人のカノン

Theme(0,0) in S/A Canon

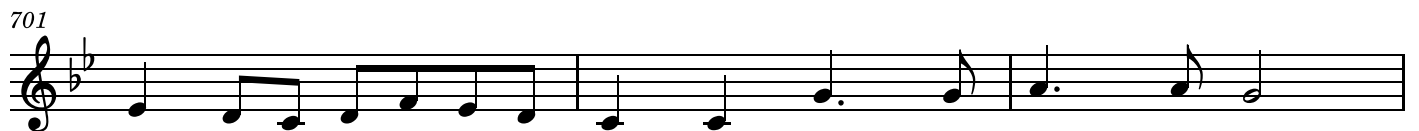

# No.24 Variation-22 エルサレムに向かうPrelude

Theme (0,0) in B, Theme (1,1) in S

707

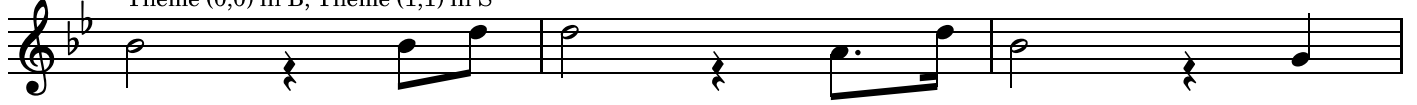

710

713

716

719

722

725

728

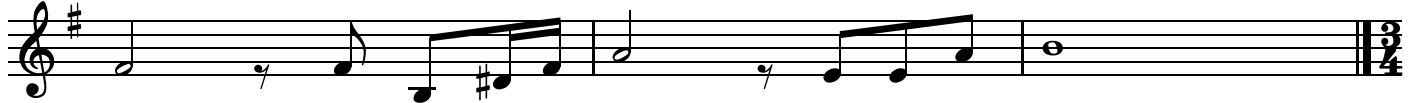

# No.25 Variation-23 ダビデの子、ホサナ

731 Theme(0,0) in B,S

763 **No.26 Variation-24 ヲダの裏切り**  
Theme(1,0) in S, Theme(0,0) in B

767

771

775 **No.27 Variation-25 ゲッセマネの祈り**  
Theme(1,0) in B

779

783

793

797

## No.28 Variation-26 イエス捕われる

807

Theme(0,0) in S

811

815

## No.29 Variation-27 大祭司の前で

819

Theme (0,1) in B, S

823

827

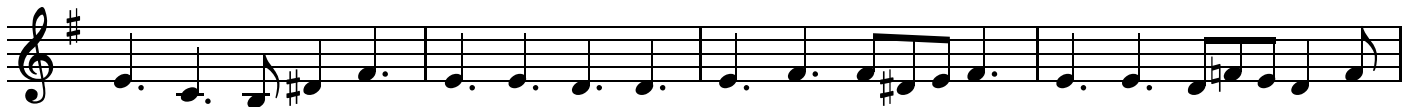

831

835

## No.30 Variation-28 ペト口に迫る人々のカノン

839

Theme(0,0) in S/A Canon

843

847

## No.31 Variation-29 ペト口の改悛

Theme(0,0) in T

852

16

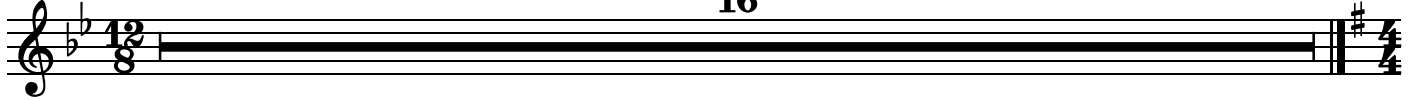

## No.32 Variation-30 シンメトリーなアリア(言葉と音楽の回文)

Theme(0,0)(0,1) in S and Theme(1,1)(1,0) in B

868

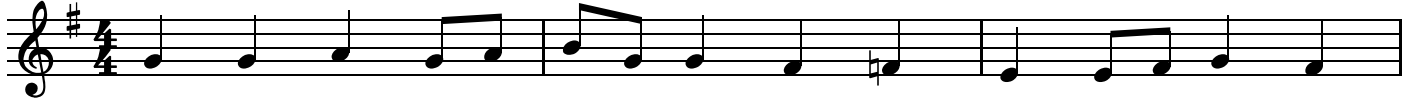

871

874

877

## No.33 Variation-31 法廷

880

Theme(0,0) in B

885

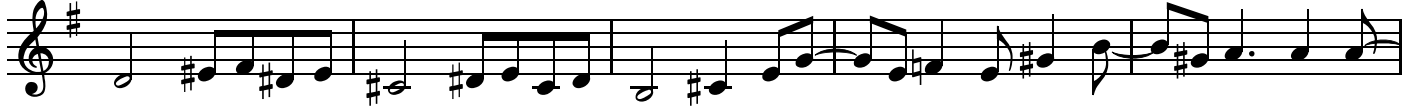

890

895

900

## No.34 Variation-32 猛る群衆のカノン

905

Theme(0,0) in S, A, T/B

911

916

# No.35 Variation-33 兵士らイエスをなぶり

921 Theme(0,0) in S, A, T, B and Tonality change

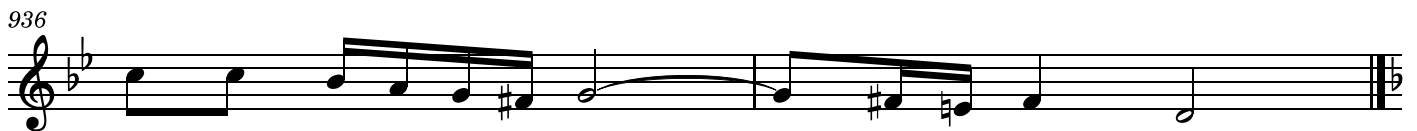
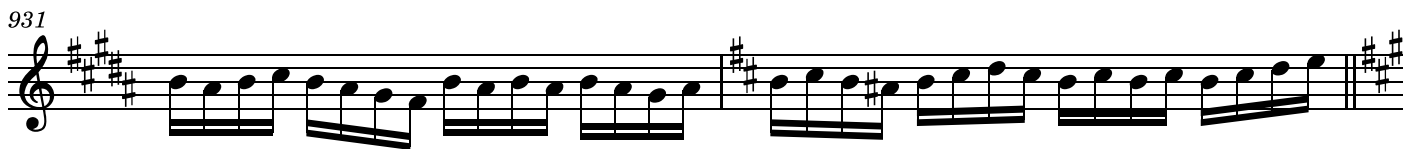
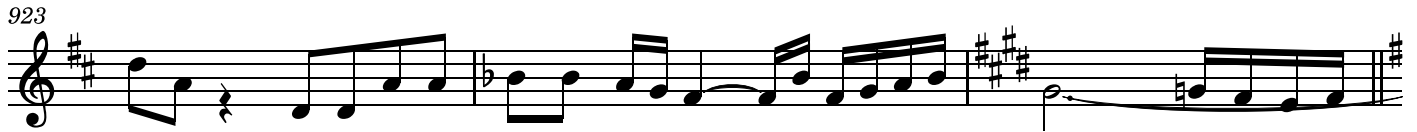

962

8 4

976

980

5

988

993

997

1001

1005

1009

1014

1019

1024

1029

1034

1039

1044

No.40 Variation-38 イエスの墓で  
Theme(0,0) in T

1081

1085

1086

1091

1093

1094

1096

1100

1102

## No.41 Variation-39 復活のプレリュード(Prelude)

1105

Theme(1,0) in B

1109

1113

## No.42 Variation-40 復活のフーガ

Theme(0,0)(1,0) in S,A,T,B Theme(0,1) in B Theme(1,1)

1117

1125

1130

1135

1140

1146 **11** **9**

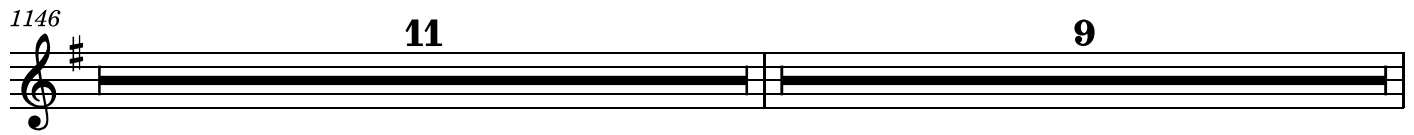

1166

1171

1175

1179

1183

1187

1191

1194 **3**

1199

1203

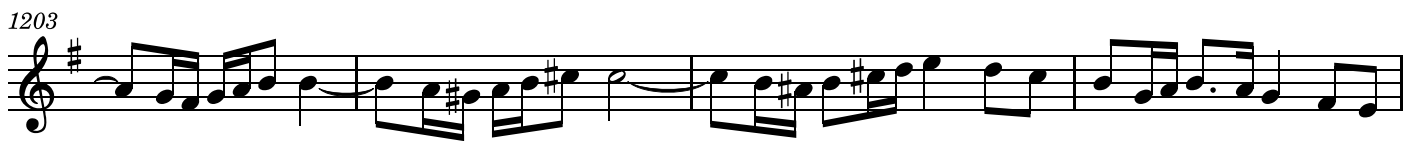

1207

1211

1215

1219 **4**

1226

