

Choral Variations on "Twinkle, twinkle, little star" ♪
キラキラ星変奏曲 Version 2.0.6

1

Oboe

Original melody: French folk song
Lyrics/Variations: Shigeharu Matsuo

No.1 Variation-0 小シンフォニア(Sinfonia)

Theme(0,0) in B

No.2 Theme 星を見上げて

Theme(0,0) in S Theme(1,1) in B

2

No.3 Variation-1 大いなる光

Theme(0,0)(0,1) in B

10

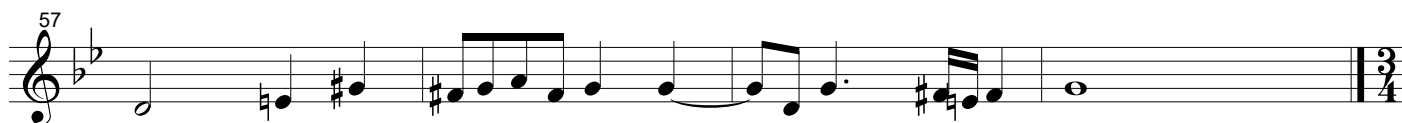
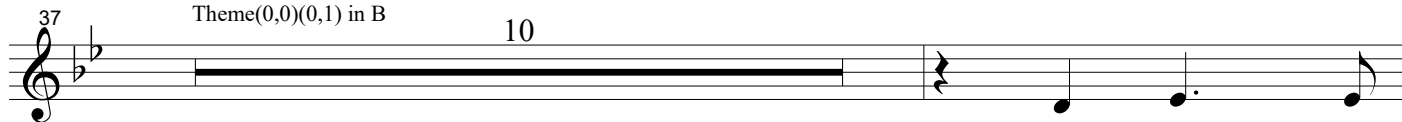

No.4 Variation-2 待降のキャロル

Theme(0,0) in B

12

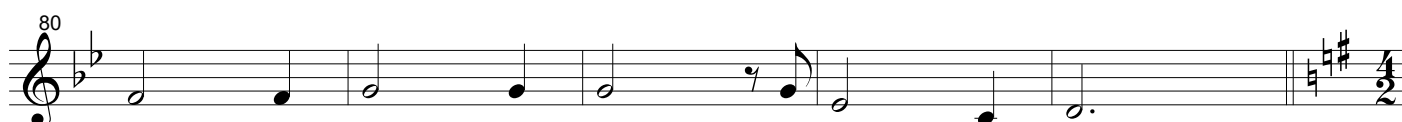
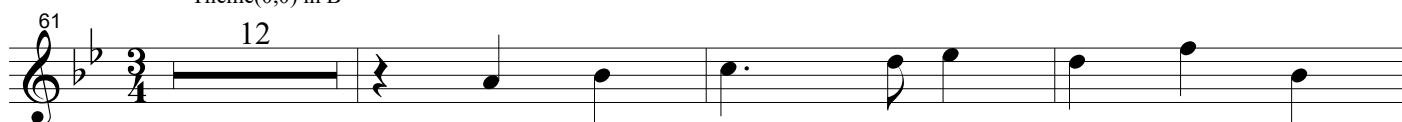

No.5 Variation-3 つかい告げる(受胎告知)

3

Theme(0,0) in S,A,T,B Theme(1,1) in B

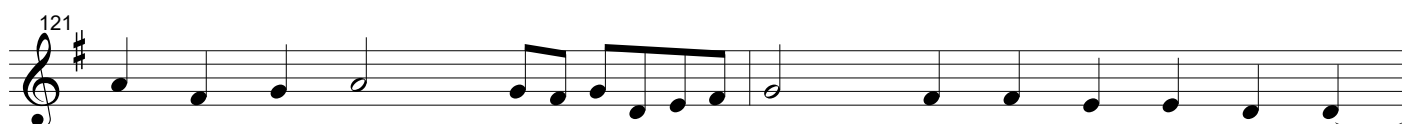
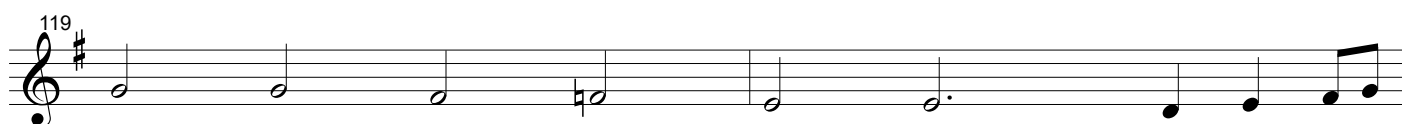
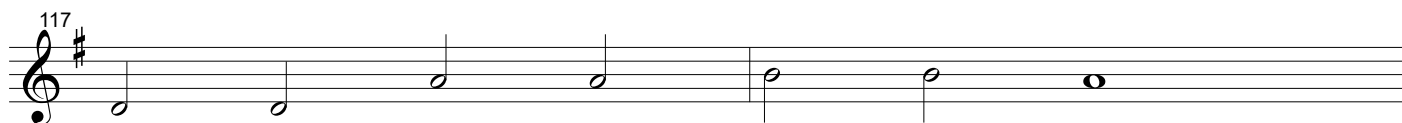
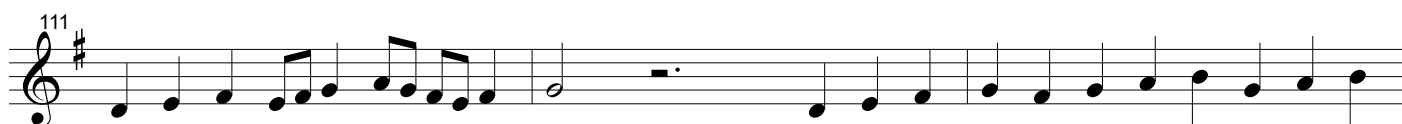
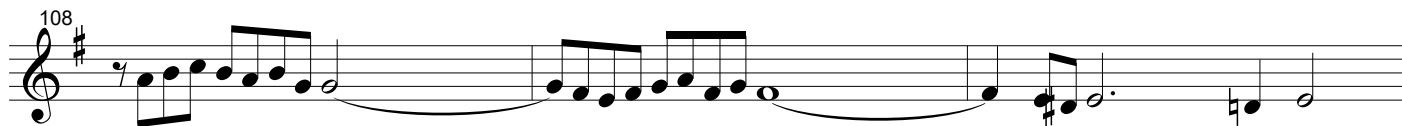

4

No.6 Variation-4 マリアの讃歌 (Magnificat)

Theme(0,0)(0,1)(1,0)(1,1) in B and most of other parts

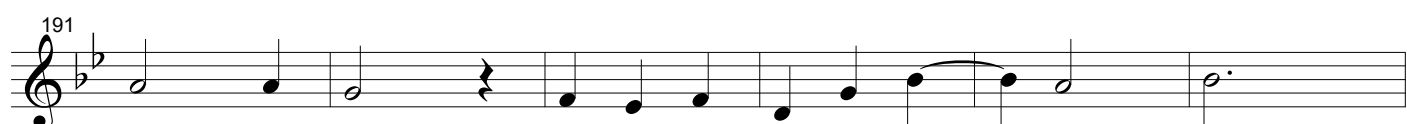
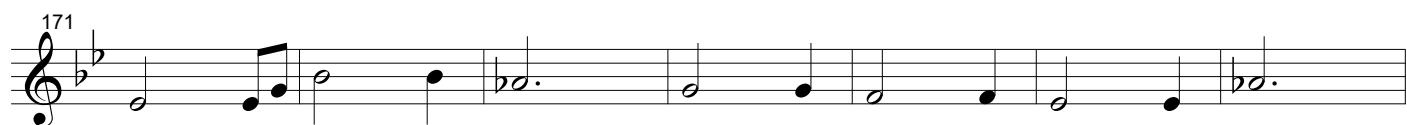

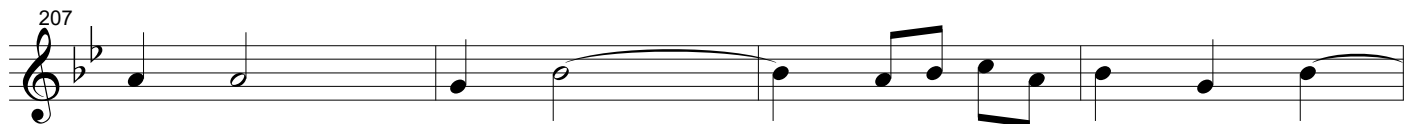

6

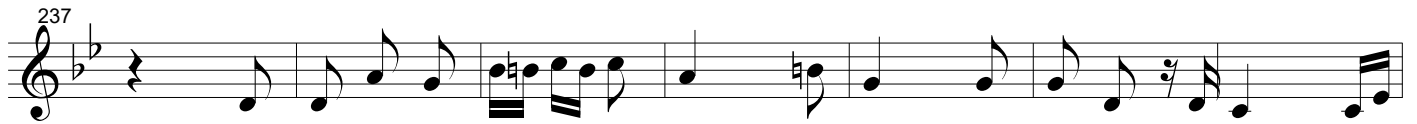

No.7 Variation-5 ベツレヘムへの旅路

Theme(0,0) in F

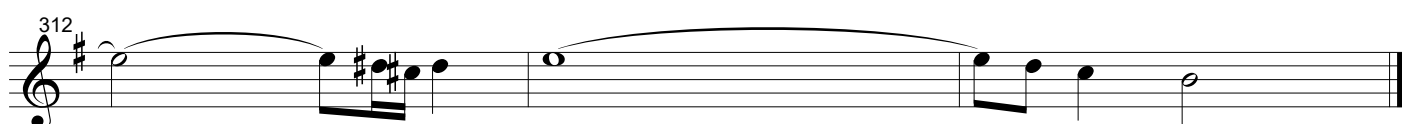
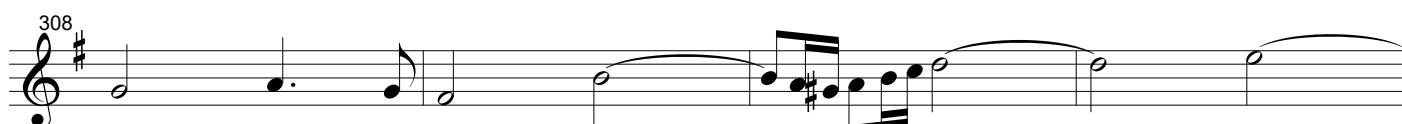
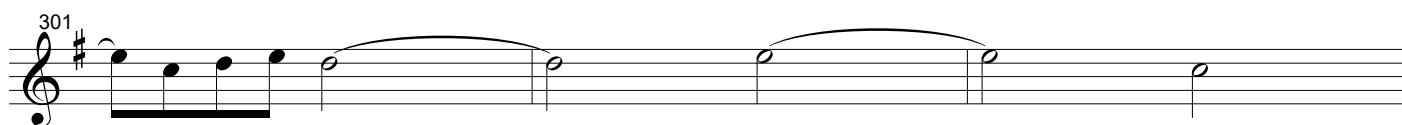
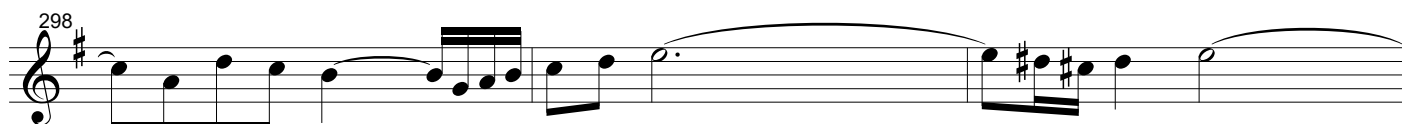
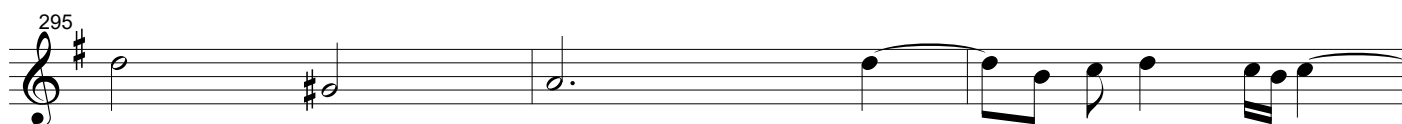
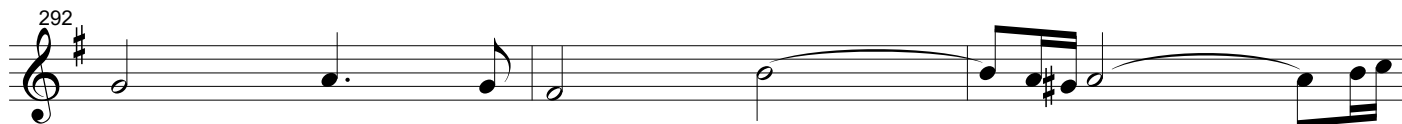
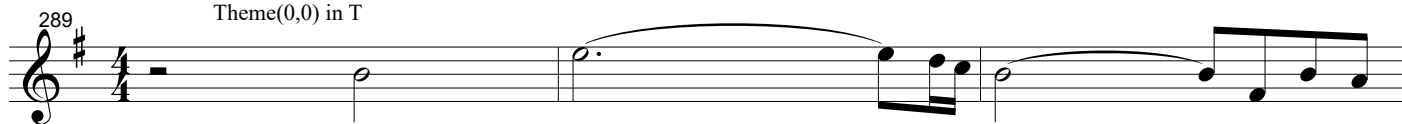

8

No.8 Variation-6 ベツレヘムの馬小屋で(イエスの誕生)

Theme(1,1) in B Theme(0,0) in T,

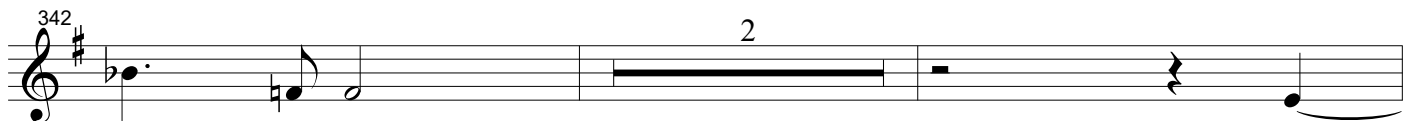
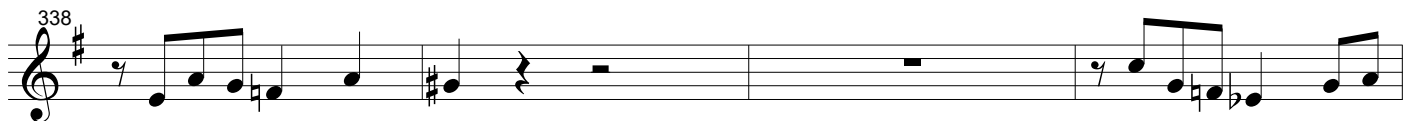

No.9 Variation-7 羊飼いのカノン

9

Theme(0,1) in B

10

No.10 Variation-8 羊飼いへの良き知らせ

Theme(0,1) in B

No.11 Variation-9 天使の讃美 (Gloria)

Theme(0,0) in S,A,T,B Theme(1,1) in B

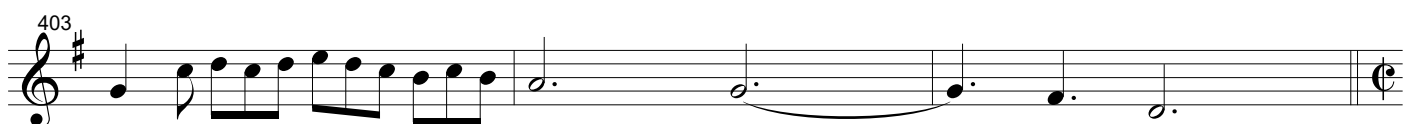
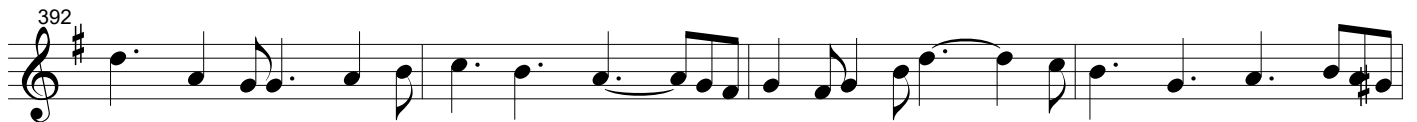

406 7

416

421

426

431

436

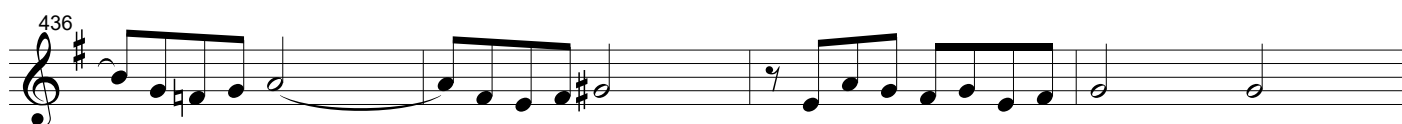

440

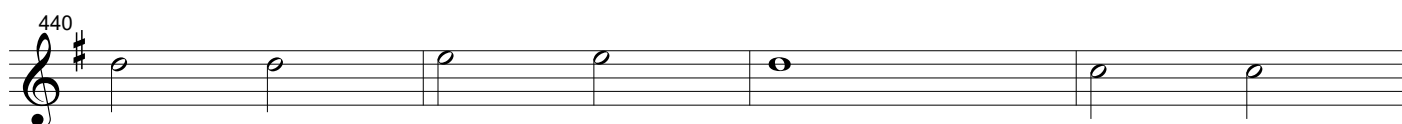

444

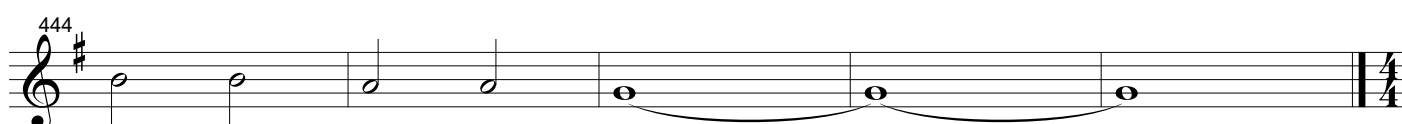

12

No.12 Variation-10 馬屋に急げ!

Theme(0,0) in S

No.13 Variation-11 みどり子イエスの子守歌

Theme(0,0) in S

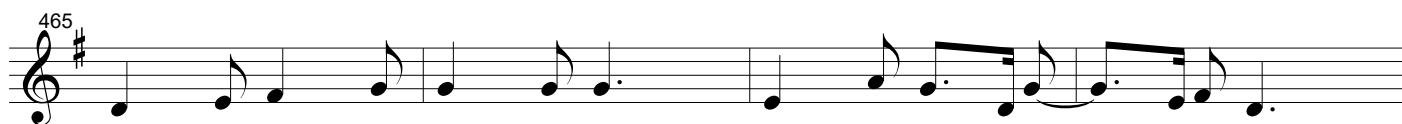

14

No.17 Variation-15 カナの婚礼

Theme(0,0) in B Theme(1,1) in S

No.21 Variation-19 イエス湖上を歩く

Theme (1,1) in B, Theme (0,0) in T(Compressed, like fractal)

18

No.22 Variation-20 ラザロの死と甦り

Theme(0,1) in B

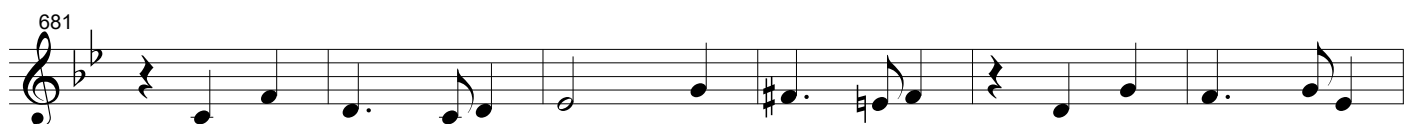

No.23 Variation-21 イェスにすぎる2人のカノン

Theme(0,0) in S/A Canon

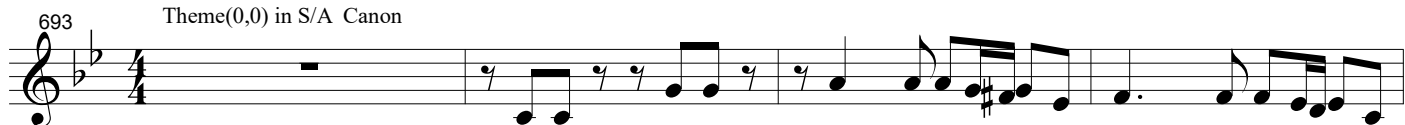

No.24 Variation-22 エルサレムに向かうPrelude

707 Theme (0,0) in B, Theme (1,1) in S

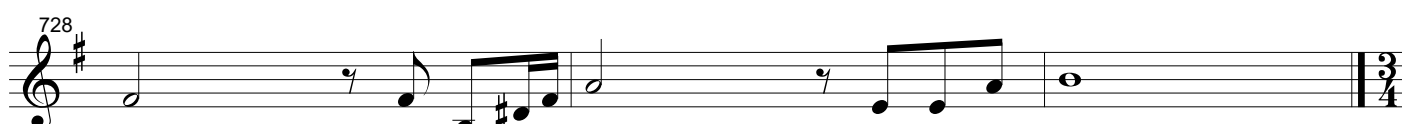
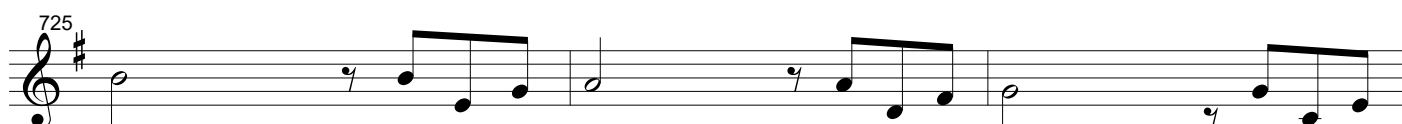
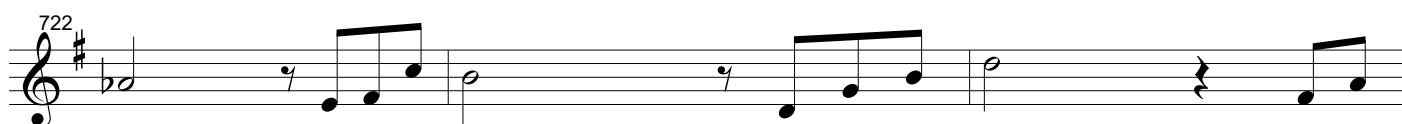
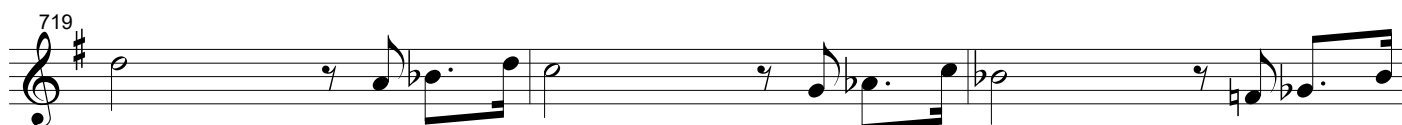
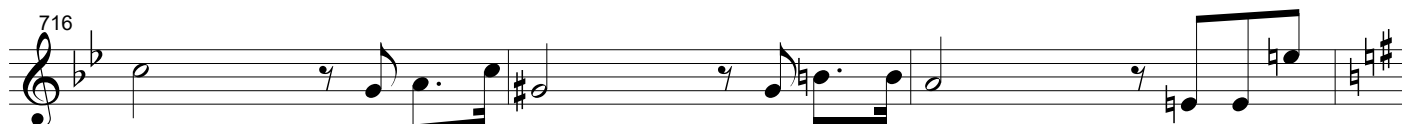
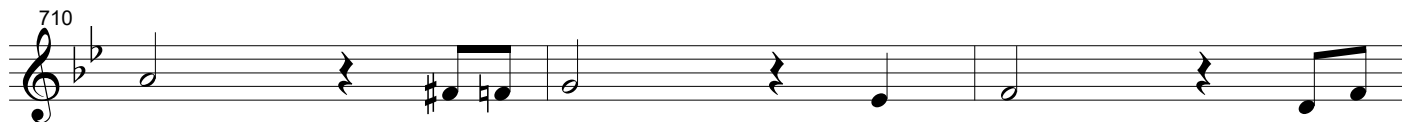

20

No.25 Variation-23 ダビデの子、ホサナ

Theme(0,0) in B,S

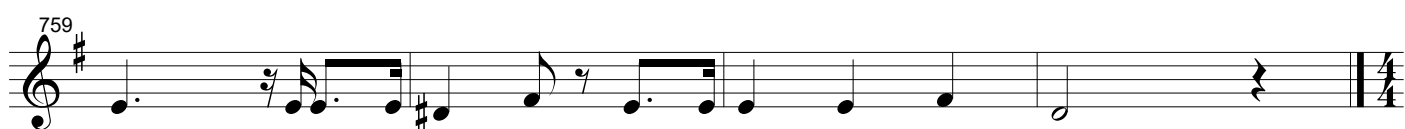

No.26 Variation-24 ユダの裏切り

Theme(1,0) in S, Theme(0,0) in B

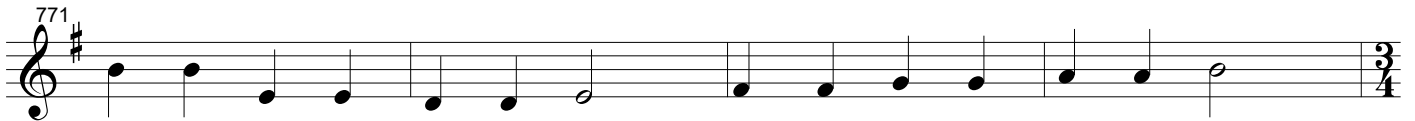
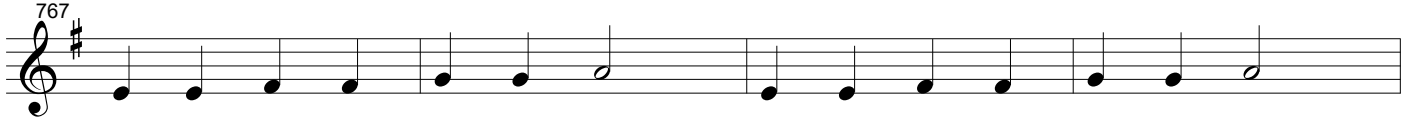

No.27 Variation-25 ゲッセマネの祈り

Theme(1,0) in B

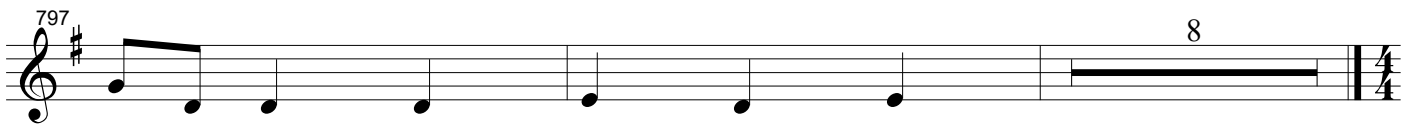
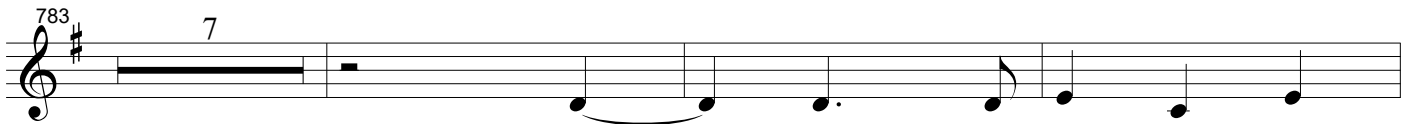
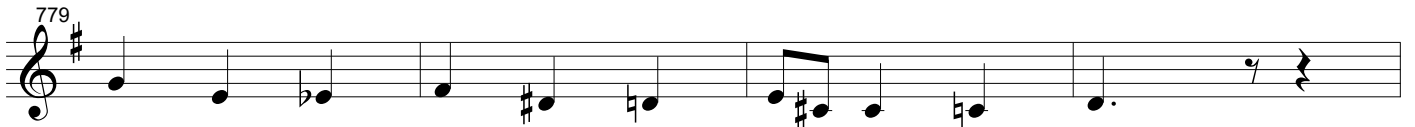

No.30 Variation-28 ペトロに迫る人々のカノン

Theme(0,0) in S/A Canon

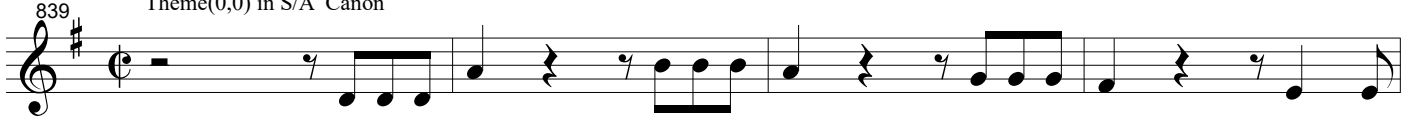

No.31 Variation-29 ペトロの改悛

Theme(0,0) in T

16

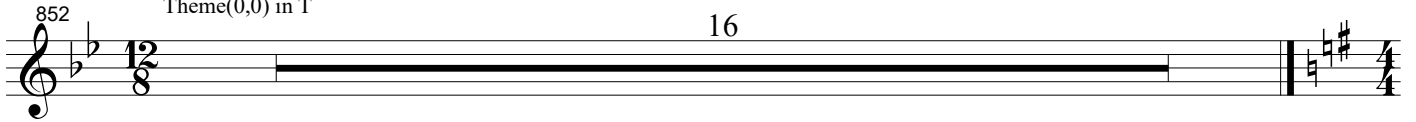

No.32 Variation-30 シンメトリーなアリア(言葉と音楽の回文)

Theme(0,0)(0,1) in S and Theme(1,1)(1,0) in B

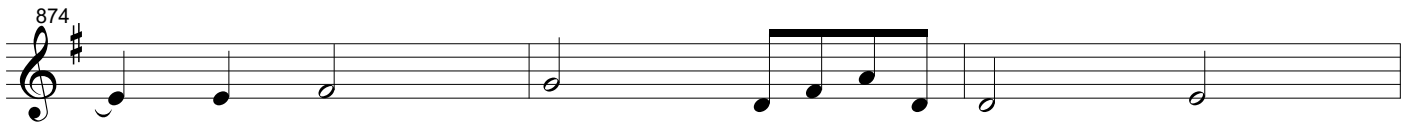

24

No.33 Variation-31 法廷

Theme(0,0) in B

No.34 Variation-32 猛る群衆のカノン

Theme(0,0) in S, A, T/B

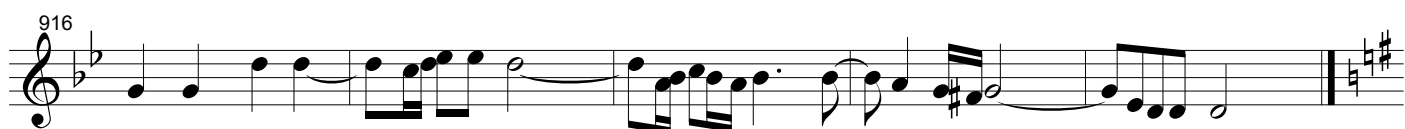
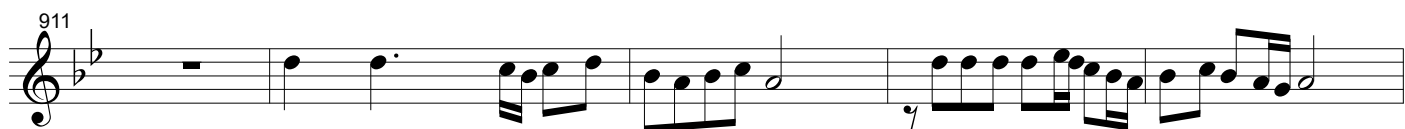

No.35 Variation-33 兵士らイエスをなぶり

Theme(0,0) in S, A, T, B and Tonality change

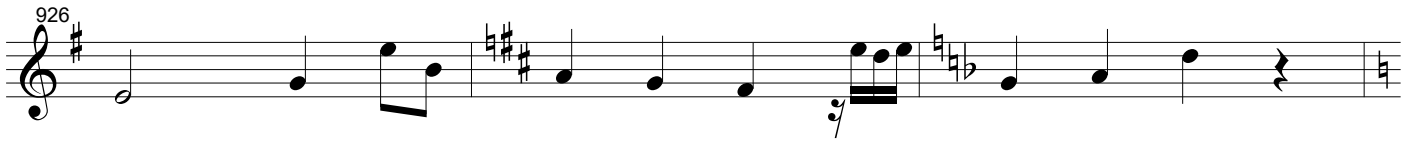

No.36 Variation-34 十字架へのプレリュード

Theme(1,1) in B

23

26

No.37 Variation-35 十字架のフーガ

962 Theme(1,0) (0,0) in S,A,T,B (1,1)(0,1) in B

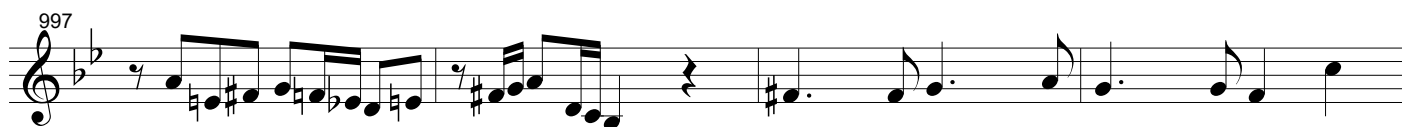
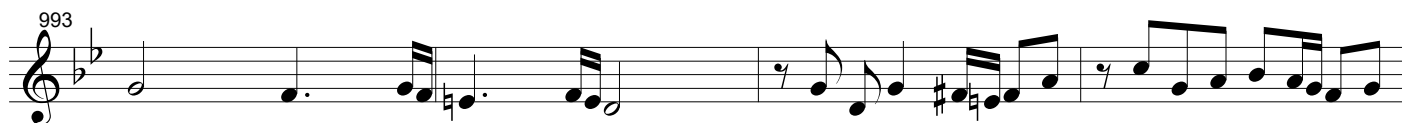
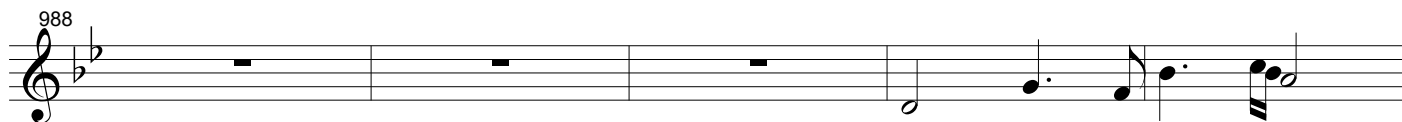
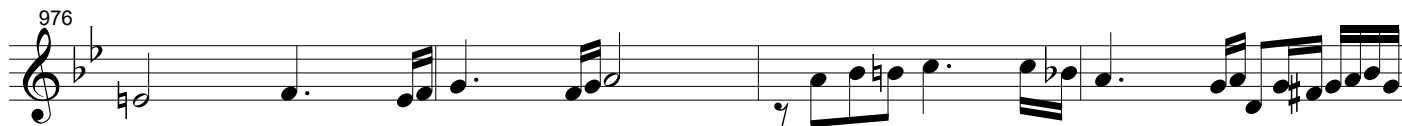
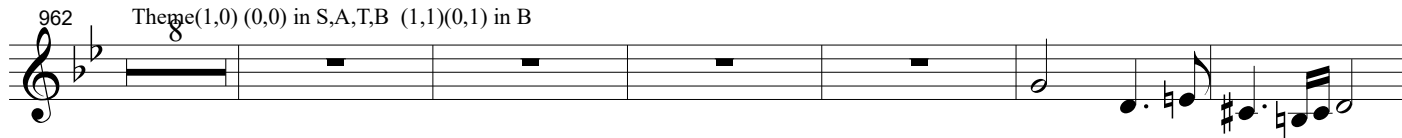

28

No.38 Variation-36 イエスの死

Theme(1,0) in B (Phrygian mode)

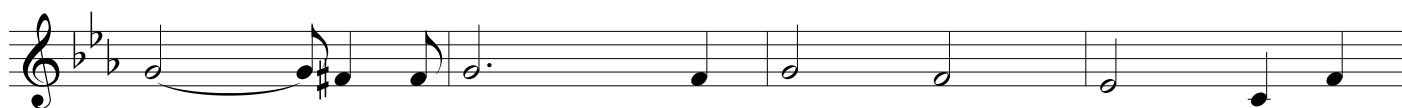
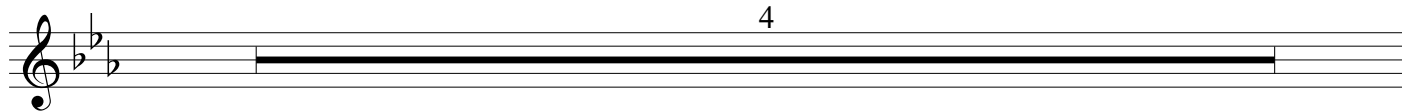

No.39 Variation-37 神の子羊(Agnus Dei)

Theme(0,0) in A-S

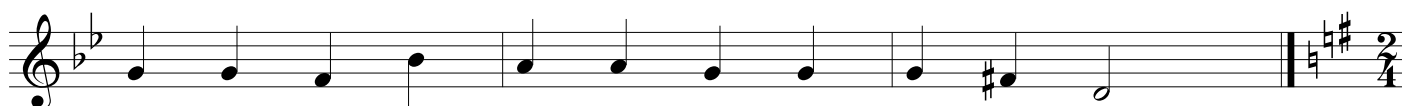
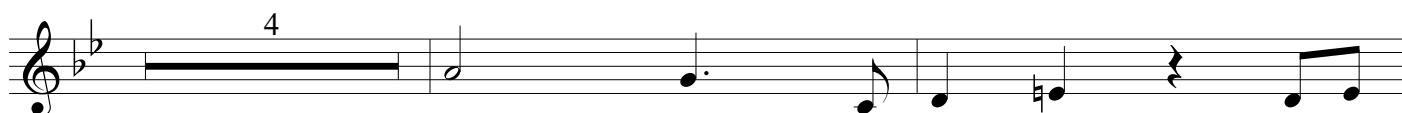
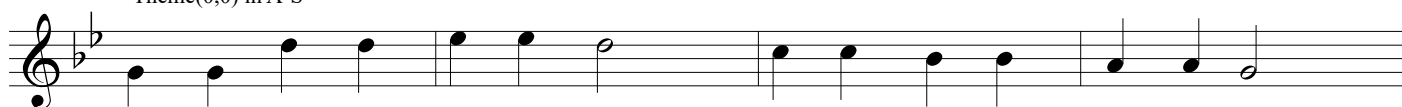

No.40 Variation-38 イエスの墓で

Theme(0,0) in T

30

No.41 Variation-39 復活のプレリュード(Prelude)

Theme(1,0) in B

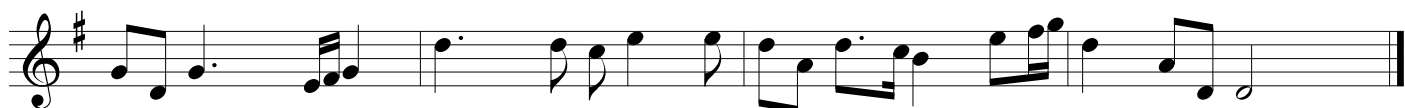
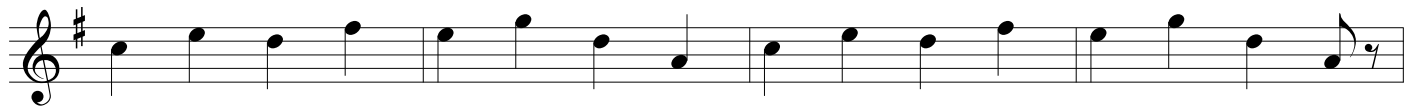

No.42 Variation-40 復活のフーガ

Theme(0,0)(1,0) in S,A,T,B Theme(0,1) in B Theme(1,1)

9

32

No.43 Theme 再び星を見上げて

Theme(0,0) in S Theme(1,1) in B
