

No.1 Variation-0 小シンフォニア(Sinfonia)

Theme(0,0) in B

Flute

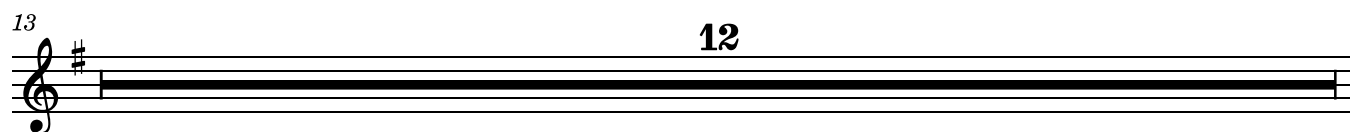
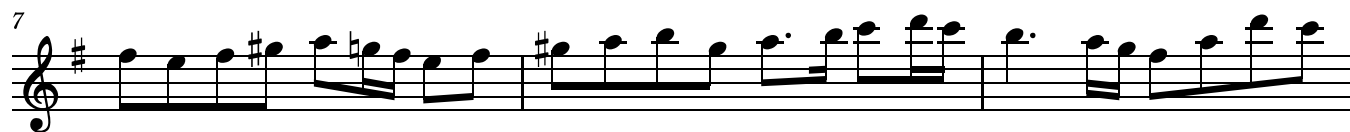
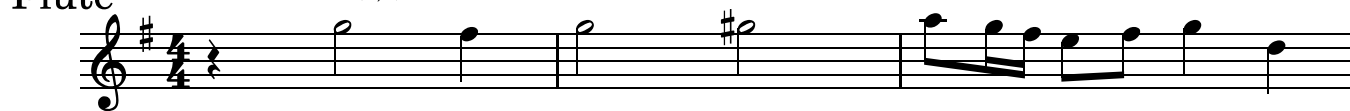

37 **4**

43

47 **2**

55

61 **8** **4**

77

No.5 Variation-3 みっかい告げる(受胎告知)
 Theme(0,0) in S,A,T,B Theme(1,1) in B

85 **22**

112 **4**

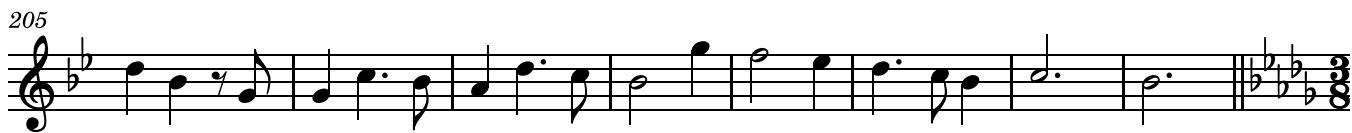

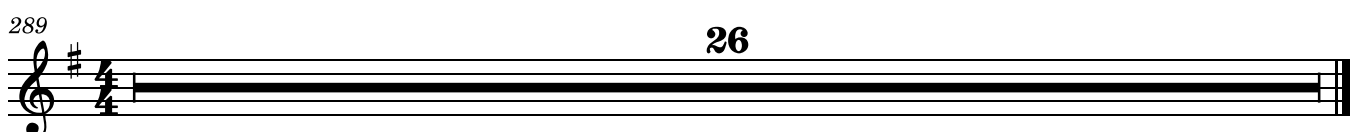
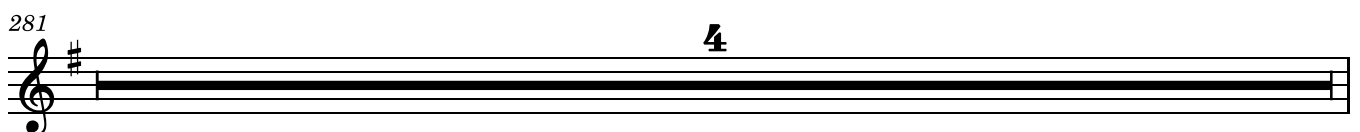

No.8 Variation-6 ベツレハムの馬小屋で(イエスの誕生)

Theme(1,1) in B Theme(0,0) in T,

315 6

323 3

331

No.9 Variation-7 羊飼いのカノン

Theme(0,1) in B

349

352

355

358

361

364

367

370

No.10 Variation-8 羊飼いの良き知らせ

Theme(0,1) in B

373

379

No.11 Variation-9 天使の讃美 (Gloria)

Theme(0,0) in S,A,T,B Theme(1,1) in B

385

390

394

395

399

400

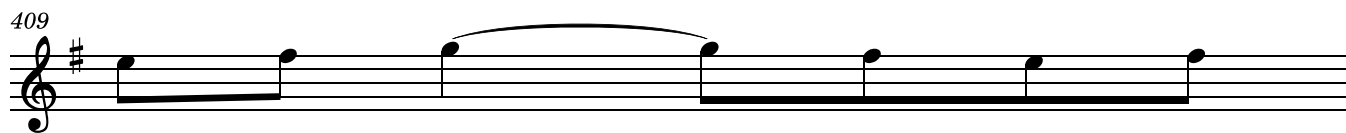
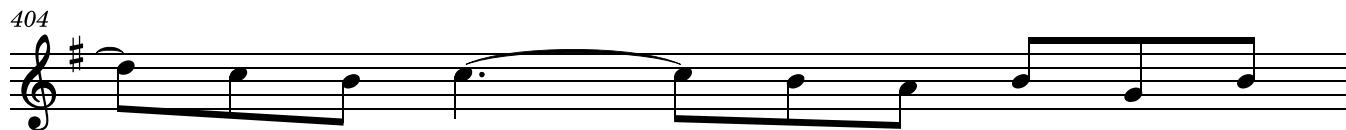

No.12 Variation-10 馬屋に急げ!

449

Theme(0,0) in S

454

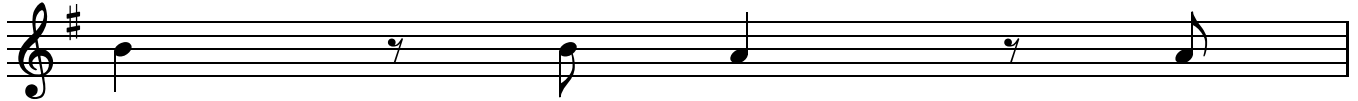

455

No.13 Variation-11 みどり子イエスの子守歌

461

Theme(0,0) in S

467

473

No.14 Variation-12 洗礼者ヨハネ

477

Theme(0,0) in T, S (Dorian mode)

481

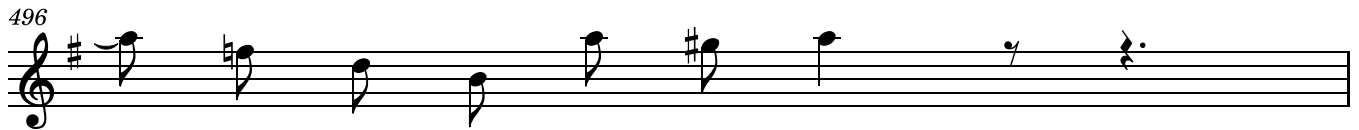

No.16 Variation-14 イエスの弟子
Theme(0,0) in S (Dorian mode)

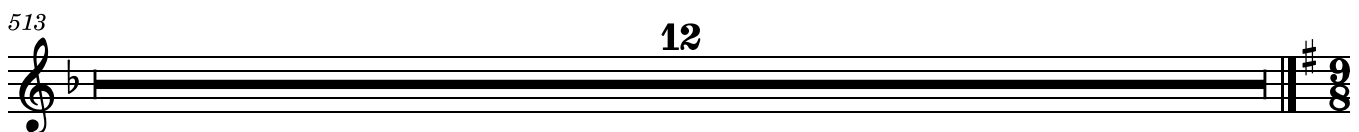

No.17 Variation-15 カナの婚礼
Theme(0,0) in B Theme(1,1) in S

530

535

No.18 Variation-16 イエス山に登る

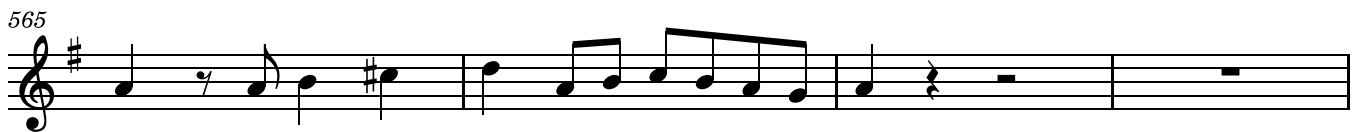
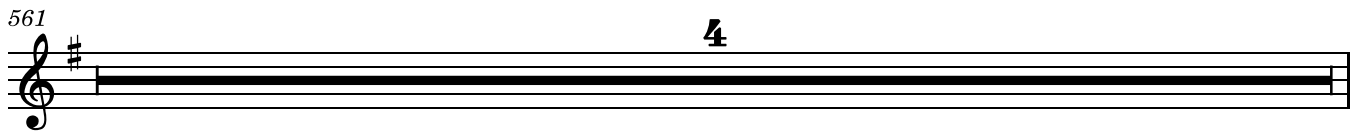

573 **No.19 Variation-17** 山上のイエスの言葉
Theme(0,0) in A (Mixolydian mode)

585

597

605 **No.20 Variation-18** 疲れた者、重荷を負うもの
Theme(0,0) in S, T

611

618

625

631

No.21 Variation-19 イェス湖上を歩く

637 Theme (1,1) in B, Theme (0,0) in T(Compressed, like fractal)

642

647

652

657

No.22 Variation-20 ラザロの死と甦り

Theme(0,1) in B

661

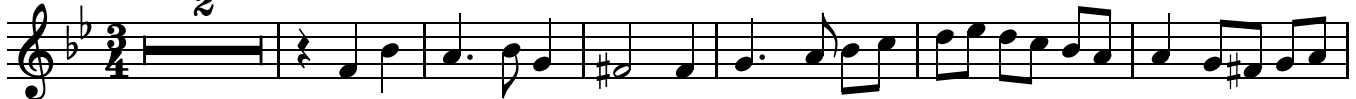

669

683

No.23 Variation-21 イェスにすぎる2人のカノン

693 Theme(0,0) in S/A Canon

697

702

No.24 Variation-22 エルサレムに向かうPrelude

707 Theme (0,0) in B, Theme (1,1) in S

710

713

716

719

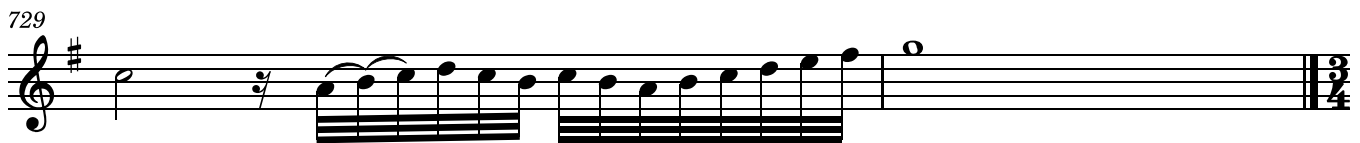
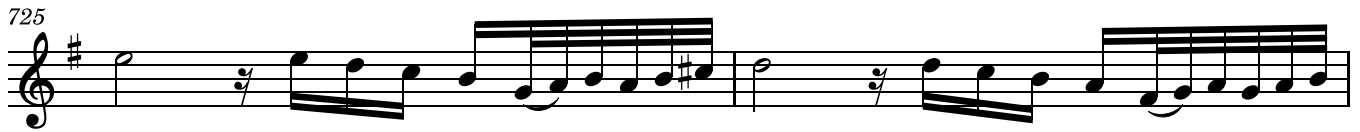
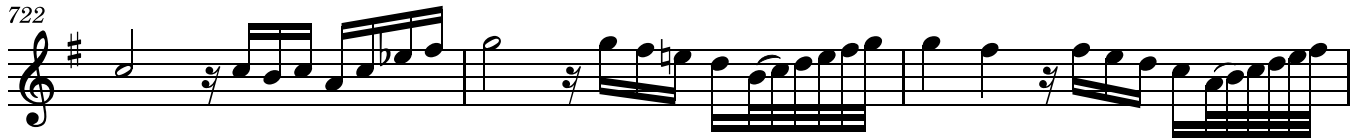

No.25 Variation-23 ダビデの子、ホサナ
Theme(0,0) in B,S

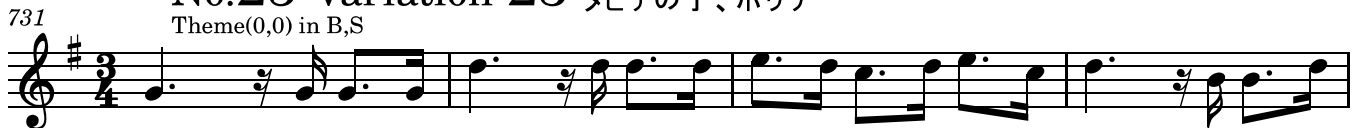

749

754

759

No.26 Variation-24 ユダの裏切り

Theme(1,0) in S, Theme(0,0) in B

763

769

No.27 Variation-25 ゲッセマネの祈り

Theme(1,0) in B

775

783

795

836

No.30 Variation-28 ペトロに迫る人々のカノン

839

Theme(0,0) in S/A Canon

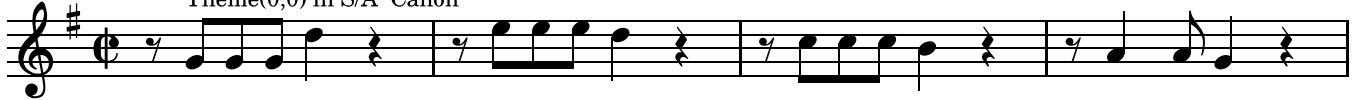

843

848

No.31 Variation-29 ペトロの改悛

Theme(0,0) in T

852

858

860

863

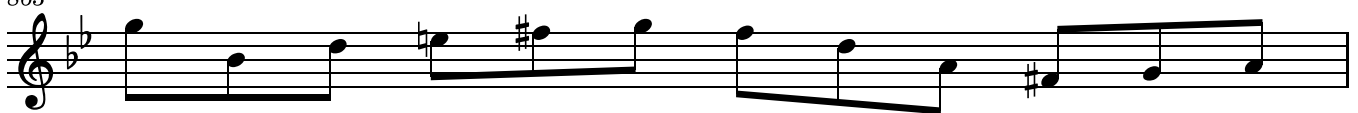

864

867

No.32 Variation-30 シンメトリーなアリア(言葉と音楽の回文)
Theme(0,0)(0,1) in S and Theme(1,1)(1,0) in B

868

874

905 **2**

910

913

916

919

No.35 Variation-33 兵士らイエスをなぶり
Theme(0,0) in S, A, T, B and Tonality change

921

924

927

No.36 Variation-34 十字架へのプレリュード
Theme(1,1) in B

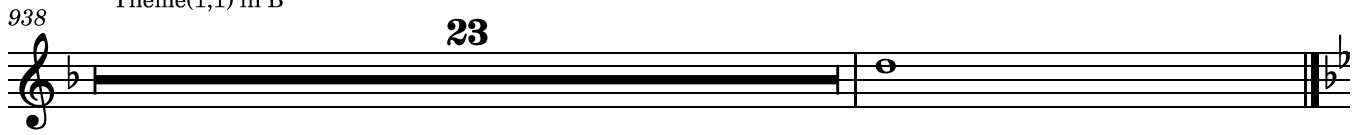

No.39 Variation-37 神の子羊(Agnus Dei)

1065

Theme(0,0) in A-S

1068

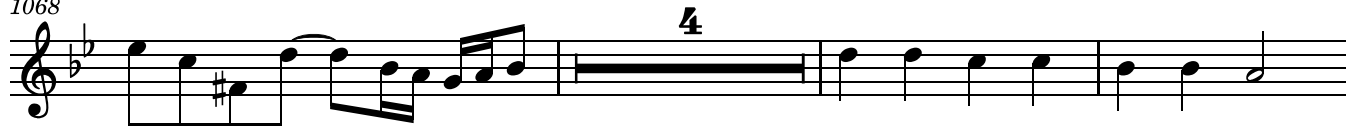

1075

No.40 Variation-38 イエスの墓で

1081

Theme(0,0) in T

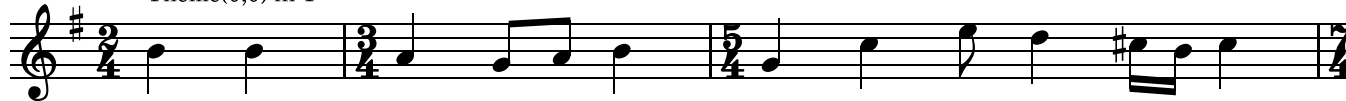

1084

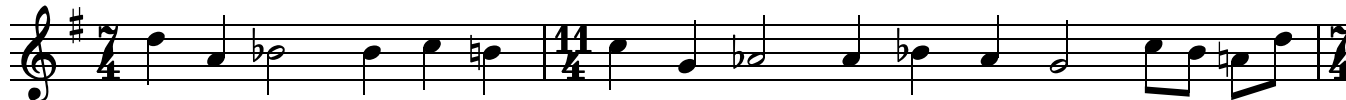

1086

1089

1092

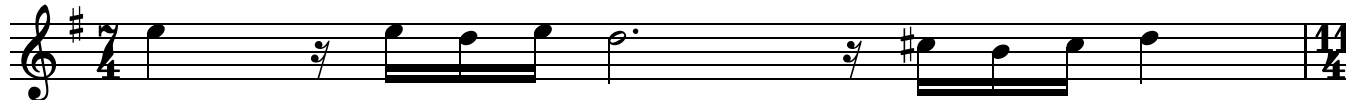

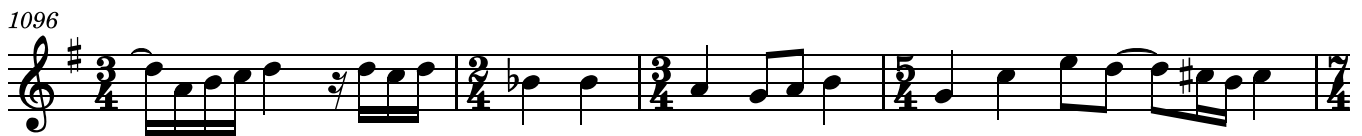

No.41 Variation-39 復活のプレリュード(Prelude)
Theme(1,0) in B

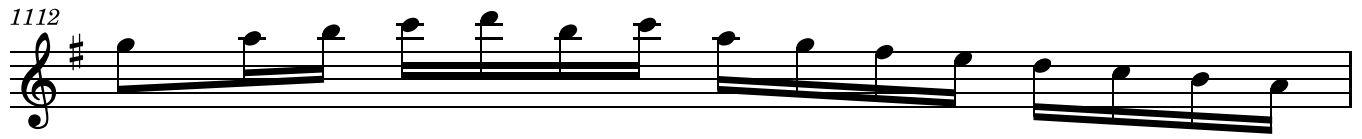

1176

1180

1184

1188

1192

1196

1200

1204

